Newport Daily News.

ESTABLISHED 1846. NEWPORT, R. I., WEDNESDAY, FEBRUARY 12, 1902. PRICE TWO CENTS.

WHIST PRIZES.

A large collection of fancy articles consisting of Lamps, Clocks, Vases, Bronzes, Statuary and China Pieces, suitable for whist prizes.
Call and examine.

A. C. TITUS COMPANY.

The Best is Always the Cheapest.

if you want the best-cooking

POTATOES

In the market, get a bushel for trial.

J. A. Barker, 346 & 348 Thames St.

HELD AS PRISONERS.

Crespo's Captain and Crew on the Libertador.

No Confirmation of a Naval Battle Off Venezuela.

WILLEMSTAD, Island of Curacoa, Feb. 12.—A schooner which communicated yesterday with the Venezuelan revolutionary steamer Libertador confirms the report that the latter sank Venezuelan gunboat General Crespo, recently, near Cumarebo. The captain and crew of the Crespo are prisoners on board the Libertador.

No confirmation has been obtained of the report that a naval engagement took place Monday last off the coast of Venezuela, though the sound of cannonading was heard here that morning.

Venezuelan gunboat Bolivar is cruising in these waters. The Libertador is also off this island.

The only details obtainable regarding the sinking of the Crespo are that the Libertador surprised the government gunboat near Cumarebo, at night, pursued her and obliged the Crespo to run ashore.

German cruisers Vineta, Falke and Gazelle, British sloop-of-war Alert and Dutch cruiser Utrecht are at anchor off La Guayra, Venezuela.

The political situation in Venezuela is unchanged. It is described as not being a revolution, but a circle of uprisings near Valencia, Puerto Cabello and Tucacas. Nobody seems able to explain the plans of General Matos, the revolutionary leader. The situation may be summed up as follows: The uprisings have not been crushed, but the actual revolution has not yet started.

Venezuelan gunboat Miranda, the last of the Venezuelan fleet, was towed into Puerto Cabello yesterday, with a broken shaft. The other Venezuelan gunboats are more or less in the same condition.

Venezuelan gunboat Restaurador (formerly George J. Gould's yacht Atalanta) is at La Guayra, undergoing repairs.

TOLSTOI GROWING WEAKER.

Members of His Family Gathered About His Bedside.

YALTA, Crimea, Feb. 12.—Count Tolstoi is continually growing weaker. His temperature is low, and his pulse varies from 140 to 162. The pneumonia is now spreading, and the improvement in his pulse and temperature has awakened hopes that he will rally. All the members of the count's family are assembled at his bedside.

HOHENZOLLERN HERE.

German Imperial Yacht Arrives at New York.

Had a Smooth Voyage and a Day Ahead of Time.

NEW YORK, Feb. 12.—The German imperial yacht Hohenzollern, commanded by Admiral Count Von Baudissin, arrived unexpectedly at New York this afternoon, a day ahead of her schedule. When she sailed from St. Thomas, Saturday last, cable advices stated that she would proceed to Bermuda and after a stay of a day or so in that port proceed to the United States. The non-arrival at Bermuda occasioned some apprehension that she had met with heavy weather, but it was said today that the entire voyage had been smooth, with the exception that there was a strong westerly gale yesterday.

The Hohenzollern was sighted by the marine observer at Atlantic Highlands a few minutes before noon today. An hour later she passed the Narrows and as she steamed past Forts Wadsworth and Hamilton the German naval ensign was displayed from the staff on her taffrail.

Word of her arrival had been promptly sent to Quarantine, and when she came up the doctors were waiting to board and pass her. The delay was very slight and before 1:30 o'clock the big yacht was heading up the harbor for Hoboken, where she will be docked and cleaned.

The Hohenzollern was recognized by the shipping in the harbor and nearly all the passing vessels saluted either with a dip of the colors or a whistle.

The Kaiser's yacht is a bark-rigged, two-funnel, man-of-war-like craft, with a ram bow. None of her guns are in sight. She carries eight rapid-fire Krupp guns.

At Quarantine it was said by her officers that the question of their acceptance of any social courtesies prior to the arrival of the prince had not been considered by them, but they did not think it would be possible or proper to attend any function until Prince Henry arrives.

The Hohenzollern docked at the piers of the North German Lloyd Steamship Company at Hoboken and will be thoroughly overhauled and put in order.

Roosevelt Invited to Lay the Corner-Stone.

KNOXVILLE, Tenn., Feb. 12.—President Roosevelt has been invited to visit Johnson City, Tennessee, and take part in the formal laying of the corner-stone of the first building to be erected for the Mountain Branch National Soldiers' Home at that place.

PASSED A GOOD NIGHT.

Young Roosevelt Shows Much Improvement.

President May Leave Thursday or Friday for Washington.

GROTON, Mass., Feb. 12.—"Young Theodore passed a very good night, and his condition shows much improvement this morning." This was the announcement made by Secretary Cortelyou at 8:30 o'clock regarding the condition of the son of President Roosevelt, who has been ill with pneumonia for several days at the Groton school here. The night had been uneventful, and except on one occasion, about 1:30 o'clock, not one had been seen moving about the sick room. At this time one of the physicians was summoned to look at the boy, but he stayed only a few moments, and after that all was quiet until morning. The statement made by Mr. Cortelyou was, he said, "a general one" and would be supplemented by another soon after the morning examination by the physicians.

For the first time within a week the weather changed early today, and although the sun was shining there were signs of disagreeable weather. From expressions made by the school authorities, and those most interested in the case, it is believed that the boy's condition, while not removed from the dangerous stage, has assumed a more favorable aspect.

President Roosevelt left the home of William A. Gardner, where he is staying, at 8 o'clock this morning and went to visit his sick son and his wife at the infirmary. In a short time he returned, accompanied by Mrs. Roosevelt, and they breakfasted at the Gardner House. Mrs. Roosevelt remained for an hour, and then went back to the infirmary alone. She seemed to be more cheerful than at any time since her arrival, and said, "My boy shows much improvement, and rested well during the night."

The only incident of the morning was the arrival of Rev. Dr. Charles H. Parkhurst of New York. He said that he was on his way from Amherst to Clinton, and stopped over to pay his respects to the President and inquire as to the condition of his son. In company with the President, Dr. Parkhurst walked about the school grounds for some minutes, and was driven over to Ayer at 10:30 o'clock.

The physicians report the other two pneumonia patients, Howard Potter of New York and William Gammell of Providence, as improved this morning. The crisis in Gammell's case has not yet been reached; still his condition is encouraging.

The special car in which the President came to Groton from Washington has been replaced by a larger car, arranged to accommodate more people. While no definite arrangements have yet been made for the return of the President to Washington, it is indicated that if the improvement in his boy's condition continues through today and tomorrow he may leave tomorrow night or early Friday morning.

In a statement issued by Secretary Cortelyou at 11 a. m. he said his report of the boy's condition which was given out at 9 o'clock was anticipatory and that he merely guessed what the condition of the boy was. Since then, however, the result of the doctors' morning examination having been known, he stated that the condition of the boy was very favorable, with slight improvement, and that the lad will probably have passed the danger point within the next 48 hours. The temperature, pulse and respiration show improvement, but as this condition is always prevalent during the early morning hours it is expected that a change will occur later during the day.

The secretary stated today that the cries and exclamations said to have been heard by newspaper men Tuesday morning, and which were believed to have come from the sick room of the President's son, could not have issued from that chamber, because the lad was unable to make any outcry. He stated that the boy has been delirious only once during his sickness, and that was Monday, during a period of drowsiness.

In regard to the question as to when the President would depart for Washington, Mr. Cortelyou said the President would not leave Groton until the lad had passed the danger point. He would not be able to get away before late Thursday night or early Friday.

Communications from foreign governments, said the secretary, if received at all, are received at the State Department and their text will not be made public. It was also intimated that as yet no change has been made in the arrangements for the funeral of Prince Henry, and that if changes are to be effected they will take place on this side.

OLEO BILL PASSED.

Motion to Recommit Lost in the House.

Amendment for Inspection of Process Butter Adopted.

WASHINGTON, Feb. 12.—When the House met today a vote was pending upon the amendment to the oleomargarine bill which provides for the inspection and branding of renovated or process butter. The amendment was adopted, 132 to 124. The announcement was greeted with applause.

The motion to recommit the bill was lost, 118 to 162, and the bill then passed without division.

NOTHING DONE.

Attorney General Fails to Move Against the Trusts.

WASHINGTON, Feb. 12.—When the Senate convened today Mr. Turner of Washington presented a memorial from the National Anti-Trust League, commenting certain trusts and combinations which, the memorial sets forth, are operating in conflict with the Sherman anti-trust law. He said the petition stated that the existence of these so-called trusts had been called to the attention of the Attorney General of the United States, with a request that the machinery of the government be set in motion with a view to the destruction of the trusts, but thus far nothing had been done. The petition prayed that Congress take action in vindication of its laws.

Mr. Turner said the memorial contained some allegations against the present Attorney General and his immediate predecessor, but he did not wish to be understood as endorsing the charges. He asked that the memorial be printed in the Congressional Record, but Mr. Gallinger of New Hampshire objected and its printing was not ordered.

TO CONSIDER IMPORTANT QUESTIONS.

Executive Committee of the Woman's Suffrage Convention Meets.

WASHINGTON, Feb. 12.—The executive committee of the International woman's suffrage convention, which meets here today, held its second session this morning, preliminary to the opening of the convention, to further consider a plan of organization and other questions of importance. The committee decided to admit to auxiliary membership the Friends' Equal Rights Association.

Two propositions, submitted by President Carrie Chapman Catt, were referred to a sub-committee, who are to report to the full committee Friday. The first has for its object the promoting of equal suffrage sentiment, and she said it had been used successfully in France. It embodies a creation of a woman's postage stamp, the same as in France, to be placed alongside the regular stamp. She pointed out that the regulation postage stamp of France represents a young woman resting her hand on a table which bears a motto "Rights of Man," while the French women have adopted a reverse of this, and show a young man with his hand on a table, with the motto "Rights of Woman."

Her other proposition was that each state suffrage association shall appoint a state historian to keep a record of all interesting facts.

Following the meeting of the executive committee, the delegates from foreign countries gathered in conference for the purpose of considering the question of the formation of an international woman's suffrage association. The countries represented at this meeting were England, Australia, Russia, Turkey, Sweden, Canada, Chile, Norway and Germany. Miss Susan B. Anthony was chosen to preside over the sessions of this body, Miss Vida Goldstein of Australia being selected as recording secretary.

It was agreed that each country should have four representatives at the international conference. Those from this country are Miss Susan B. Anthony, New York, Mrs. Carrie Chapman Catt, New York, Miss Anna Shaw and Mrs. Rachel Foster Avery, Philadelphia.

A committee of five was appointed to consider and recommend a plan for the establishment of such an organization. The committee will report Friday.

Assay Commission Assembles in Philadelphia.

PHILADELPHIA, Feb. 12.—The United States assay commission, convened by President Roosevelt to select coins for the mints of the United States, assembled today at the mint here.

January 11, 1902 Established 1882.

Artistic and Well-Made

Pieces are the only ones that find a place on our

PARLOR FURNITURE

Floors. Our recent purchases in this line have been very liberal, and the newly arrived pieces cover double the space usually occupied by our parlor furniture.

An elegant Sofa, inlaid mahogany back, upholstered seat and highly polished, at $9 only.
Very handsome Reception Chair, spring seat, inlaid back, graceful legs, at $4.50 only.

KAZANJIAN & CO., 140, 142, 144 Bellevue Avenue.
RUGS AND CARPETS. FURNITURE. DRAPERIES.

WELL KNOWN MINNESOTA LAWYER.

Death of Judge Daniel A. Dickinson in Duluth After a Long Illness.

DULUTH, Minn., Feb. 12.—Judge Daniel A. Dickinson died today at his home in this city after a long illness. He had been a resident of Duluth since 1891, at which time he left the supreme bench of the state of Minnesota and again entered the active practice of law. His firm became general attorneys for the United States Steel Corporation, in charge of all the mining properties of that corporation in Minnesota.

Judge Dickinson was born in Vermont in 1853, was a graduate of Dartmouth college, assistant paymaster of the United States navy from 1873 to 1876, came to Minnesota in 1878, and from 1878 to 1881 was judge of the Sixth judiciary district.

EMBRACES MANCHURIA

New Dual Alliance Not Aimed Against Russia.

Is the United States a Party to the League?

LONDON, Feb. 12.—Baron Hayashi, the Japanese minister here, who signed the treaty in behalf of Japan, in an interview published today declared that the Anglo-Japanese treaty is not directed specially against Russia, but undoubtedly Manchuria is within its scope. It is meant solely to maintain the status quo. The Manchurian question, however, is at present the subject of negotiations between Russia and the United States, representing the interests of all the other powers, and as the minister trusted the negotiations would bring about a state of affairs in Manchuria which would not be prejudicial to the other powers. It was premature yet to pronounce publicly on that question. The present treaty has no collateral in the form of treaties between Japan and other powers; but it does not exclude the possibility of a similar treaty between Japan and Russia of course with the full knowledge of Great Britain.

The Japanese attaché [illegible] view, the new "dual alliance" is aimed at Great Britain and Japan, with related interests and the Conservative organs generally applaud it. But the St. James Gazette (Conservative) expresses "unfeigned surprise at this wide departure from British traditional policy." The paper, however, tacitly admits in the thought that the policy and interests of the United States are identical with those of Great Britain and Japan, and concludes:

"Perhaps we could find, when the policy of Great Britain is definitely known, that the United States is practically or formally a party to the league of peace in the Far East. At any rate, the effect should be spread as far as possible."

The Westminster Gazette thinks the alliance can be fairly termed offensive and defensive, says that it therefore has a dangerous side-extension, and concludes that it looks like a rather hasty answer to Lansdowne's inability.

OFFENSIVE AND DEFENSIVE.

Nature of the Alliance, as Understood in Japan.

YOKOHAMA, Feb. 12.—The premier, Viscount Katsura, announced in the Diet today the signature of the Anglo-Japanese treaty, which is here regarded as being practically an offensive and defensive alliance.

The foreign minister, Kamoura, made an identical announcement in the lower house of the Diet. The news of the signing of the treaty has been received with enthusiasm throughout Japan.

AMERICA NOT INVOLVED.

Yet the Treaty is in Line with Her Policy.

WASHINGTON, Feb. 12.—Mr. Takahira, Japanese minister to Washington, today called at the State Department and notified Secretary Hay of the signature of the treaty between Great Britain and Japan, made public yesterday in England, binding the two nations to joint action to maintain the integrity of China and Corea. The assent of the United States is not necessary to this agreement, but if it were it probably would not be withheld, for it is pointed out that the treaty is precisely in line with the views of the State Department, as fully set forth in the notes published by it from time to time. It is again stated that there has been no joint action, as between the United States and the two powers named, yet it is a fact that the position of the United States toward the Manchurian question, as enunciated in Secretary Hay's note to the Russian ambassador here, is regarded as tantamount to a recognition of the Anglo-Japanese view of the status in Manchuria, and that it looks like a rather hasty answer to Lansdowne's inability.

Death of Admiral Sampson's Sister.

DETROIT, Mich., Feb. 12.—Mrs. L. E. Ellis, wife of Dr. L. E. Ellis of this city, and a sister of Rear Admiral W. T. Sampson, died at her home here last night. Mrs. Ellis was born December 5, 1850, at Palmyra, N. Y.

STEAMERS ARRIVED.

New York, Feb. 12, Noordland, from Liverpool.

Queenstown, Feb. 11, Oceanic, from New York.

Boston, Feb. 12, Dacotian, from Glasgow.

ESTABLISHED 1851

This is the Last Week of my special sale of Groceries at a discount of 10 per cent. Please avail yourselves of this opportunity.

C. SHERMAN & CO.,
243 THAMES STREET.

Damp and Water Proofing

On Walls, Floors, etc.

Gravel and Asphalt Roofing,

Rock Asphalt, Pitch and Roofing Felt, etc., for Sale.

Leaking roofs repaired at short notice.

George O'Brien, Prison street.

Pair of Platform Scales for Sale.

It may seem early for spring clothes, but before placing your spring order look at some of the goods shown by

COMMERFORD,
Importing Tailor,
218 Thames Street.

FINE CIGARS.

"Brunswick," 12 in box, $1.
"Brunswick," 25 in box, $1.75.
"La Melinda," Clear Havana.
"Waldorf-Astoria," Imported.

Turkish and Egyptian Cigarettes.
Complete line of Smokers' Articles

J. D. RICHARDSON & CO.,
380 Thames St. Opp. Postoffice

"RAILROAD BOND."

We have information on a certain railroad bond now selling below fifty dollars, which will have an advance of between twenty and thirty per cent during the next sixty days. The movement has already started. To those who wish to make a quick profit an excellent opportunity is offered.

The bond pays a regular rate of interest.

Write or call for particulars.

E. L. Doucette & Co.,
233 THAMES STREET.

Second Edition.

IN HONOR OF LINCOLN.

Memorial Exercises in the General Assembly.

Wide Tire Bill Passed by the Senate in Concurrence.

(Special dispatch to the News.)

PROVIDENCE, Feb. 12.—A large part of the time of the General Assembly today was given up to the Lincoln birthday exercises, but considerable important business was attended to in the hour preceding the joint session.

In the senate Governor Kimball presented the annual report of the commissioner of banks and receivers, which was sent to the house.

The judiciary committee reported back a constitutional amendment to the law providing officers against private property, and it was made the special order for next Wednesday at 11:15.

Also, the constitutional amendment to divide Providence into Assembly

CONTINUED ON FIFTH PAGE.

CAPONS,

Roasting Chickens,
Small Broiling Chickens,
Turkeys,
Ducks, Geese, etc.

THE MARLBOROUGH MARKET,
94 THAMES STREET.
H. H. HAHKER, Proprietor.

FRANK L. POWELL,
Chemist and Druggist,
COR. THAMES AND PELHAM STS.

Stock-Taking Reduction Sale.

BOYS' BLUE CHINCHILLA REEFERS,
Age 3 to 8 years,
Reduced to $1.

$3.50 Reefers,
Age 4 to 8 years,
Reduced to $1.75.

$3.50 and $4 Russian Overcoats,
Age 3 to 8 years,
Reduced to $2.50.

Newport One Price Clothing Co.

208 THAMES STREET, 208

NOTICE—Store closed Tuesday, Wednesday, Thursday and Friday evenings at 6 o'clock.

Geo. E. Vernon & Co.

Manufacturers of

Fine Furniture.

Importers of

Antique Furniture,

ALSO CARRY A FULL LINE OF

UPHOLSTERY MATERIALS.

Upholstering in all Branches.

AT THE

BEE HIVE.

We have Five Different Styles

—OF—

50-cent CORSETS,

Straight front, medium long, long and girdle included. We claim every style of these is the best that can be had in the city for the money.

Ladies' Jersey Corset Waist, with long sleeves, the 25c. kind, at 19c.

Ladies' Cambric Corset Waist, lace trimmed, none better at 50c., this week at 39c.

Muslin Night Gowns, various styles, lace trimmed, others with fine tucks, all at 49c. each.

Ladies' Muslin Drawers, with tucks, and Hamburg embroidery, elsewhere 45c. here 39c.

Ladies' Fast-Black Cotton Hose, spliced heel and toe, double soles, value 25c., at 19c. a pair.

ASK FOR FURNITURE COUPONS.

This Morning's News.

ENGLAND AND JAPAN.

Dual Alliance to Keep Peace in China and Corea.

LONDON, Feb. 11—The evening papers publish the text of a practical alliance between Great Britain and Japan for the preservation of peace in China and Corea.

The document, which covers a dispatch sent by Lord Lansdowne, secretary of state for foreign affairs, on Jan. 30, to the British minister at Tokio, Sir Claude M. Macdonald, contains a signed copy of the agreement.

In explanation, the paper says that the agreement may be regarded as an outcome of the events of the past two years. Through the Boxer troubles Great Britain and Japan had been drawn closer and unprecedented commercial ties, and actuated by similar views.

"We each disclaim," says Lord Lansdowne, "that the integrity and independence of the Chinese empire should be preserved, and that there should be no alteration of the territorial status of China or China or the adjoining dominions."

The discovery that their far-eastern policies were blended resulted in each party to the agreement expressing its desire that their common policy find expression in an international contract of binding validity.

Lord Lansdowne further says that the British government was largely influenced in entering upon this important contract by the conviction that it contains no provisions which can be regarded as aggressive of self-seeking. He says it is conceded merely as a measure of precaution, and that it in no way disturbs the present position of legitimate interests of other powers.

His majesty's government trusts that the agreement will be of mutual advantage to the two countries and make for the preservation of peace. And, should peace unfortunately be broken, it will have the effect of restricting the area of hostilities.

The following are the terms of the agreement signed in London January 30:

The government of Great Britain and Japan, actuated solely by a desire to maintain the status quo and general peace in the extreme east, and being moreover especially interested in maintaining the independence and territorial integrity of China and Corea, and in securing equal opportunities in these countries for the commerce and industry of all nations, hereby agree as follows:

ARTICLE I. The high contracting parties having mutually recognized the independence of China and Corea, declare themselves to be entirely uninfluenced by any aggressive tendencies in either country. Having in view, however, their special interests, of which those of Great Britain relate principally to China, while Japan, in addition to the interests she possesses in China, is interested in a peculiar degree, politically as well as commercially and industrially, in Corea, the significantly recognize that it will be advisable for either of them to take such measures as may be indispensable in order to safeguard those interests, if these be threatened either by the aggressive action of any other powers or by disturbances arising in China or Corea, necessitating the intervention of either of the contracting parties for the protection of the lives and property of its subjects.

ART. 2—If either Great Britain or Japan, in defence of their respective interests as above described, should become involved in a war with another power, the other contracting party will maintain strict neutrality, and use its efforts to prevent other powers from joining in the hostilities against its ally.

ART. 3—If, in the above event, any other power or powers should join in hostilities against that ally, the other contracting party will come to its assistance, and will conduct war in common and make peace in mutual concurrence with it.

ART. 4—The contracting parties agree that neither of them will, without consulting the other, enter into separate arrangements with another power to the prejudice of the interests above described.

ART. 5—Whenever, in the opinion of either Great Britain or Japan, the above mentioned interests are jeopardized, the two governments will communicate with one another fully and frankly.

Article 6 provides that the agreement shall come into effect immediately on its signature and be binding for a period of five years, and if one party denounces it one year after either party denounces it, then it shall be binding for the next two years, and so on, until the date fixed for the expiration of the agreement arrives, either party thereafter to be entirely released from the alliance. Article 6 provides that peace is concluded.

The agreement is signed by Lord Lansdowne and by Baron Hayashi, Japanese minister to Great Britain. These ministers so well keep the secret of the paper issued since Parliament met that it promised for the night announcing the first important alliance between a western and a "yellow," or Mongolian, power as a startling surprise to the public, and, although the news of an alliance with Japan is likely to meet with general approval, the publication of this sensational departure will be interpreted with no little anxiety. It is regarded as a direct move against Russia, and to explain the attitudinizing of the colony of Wei Hai Wei.

OLEO BILL AMENDED.

Opposition to the Measure in the House Gains Strength.

WASHINGTON, Feb. 11—The Agricultural bill amendment in the House today made good a considerable number of substitutes since the last report, which the senate had passed. It also indicates that the opposition to the bill has gained strength. When it was passed the bill was supported by a majority of the House, but it is likely that it will be defeated in the House if it comes back with the amendments now proposed.

The most important amendment adopted today was that offered by Mr. Grosvenor, which was adopted, to provide that the bill should go into effect July 1 next.

Mr. Wadsworth offered the substitute for the entire bill, which had been prepared by the minority of the agricultural committee. In explaining its provisions he disclosed the form of package in which oleomargarine would be sold hereafter if the substitute were adopted. After a lively debate the substitute was defeated, 115 to 146.

ROAR AND PLATT.

Take Opposite Sides in the Senate Debate on the Philippines.

WASHINGTON, Feb. 11—No agreement has yet been made as to the vote on the Philippine tariff bill in the Senate, but it is expected to be made next week, and that the bill will pass within two or three weeks with the amendments approved by the committee on the Philippines.

This does not include the Foraker amendment reducing the duties 25 per cent on imports from the Philippines into the United States. The managers of the Philippine committee say that they will not accept this amendment, and the Republican majority is expected to follow them in this matter.

It is possible that after the bill gets into conference there may be some increase in the amount of reduction in the tariff, but the disposition in the Senate is to stand by the committee amendments. If the committee managers should change their minds, under the advice of Governor Taft, who will be consulted upon this point on his return from New York, they may increase the percentage of reduction, somewhat, but they say that they will certainly not take the 75 per cent reduction proposition of Senator Foraker.

This afternoon, when Senator Teller had concluded his speech, in which he forcibly detailed the policy that had been pursued by this government in the Philippines, Senator Platt of Connecticut, senior member of the subject and another chapter of arguments on the Philippine question got heard in the Senate.

Senator Beveridge is expected many of his well known views on the question, and will take exceptions to Senator Platt's remarks regarding the present civil administration in the islands. Mr. Platt intimated the idea that any election held in the Philippines, while a free war in all the islands, would be a farce, and made it a crime to express any political opinions, and to have a spirited colloquy with Mr. Platt regarding the treason law enacted by the Philippine commission.

Senator Platt warmly defended the enactment of the Philippine commission which prohibits the giving of aid and comfort to the enemy. Mr. Platt said that reports from the civil governors in a great number of the Philippine provinces showed a highly satisfactory condition of administration. He declared that the "content of the government had practically been obtained in the Philippines, and he enlarged the efficient work of the hundreds of American school teachers scattered throughout the provinces.

The proposition to defer reporting the war tax reduction bill from the ways and means committee for a month or two, until all the usual appropriation bills are passed by the House and their demands upon the treasury can be ascertained, was considered and rejected today by the managers of the bill, and the measure will be brought into the House next week, according to the original plan.

As members of the ways and means committee said today, they can determine from the estimates what the total of the regular appropriations will probably amount to and the effect they will have upon the surplus in the treasury next year. As the managers feel that they would not gain in tactical advantages, but rather lose by postponing the matter for weeks to come, they have every reason to believe that they will be able to carry the bill through without amendment next week.

Mr. Babcock's pressure for consideration of his proposition as a possible amendment will not be carried, it is stated by the managers, to the extent of making combinations with the Democrats against them, and as long as this is not done they will be able to carry their point.

The ways and means committee managers refuse to say anything about what they will do in regard to Cuban reciprocity until after the war tax reduction bill has passed. But it is very well understood that after this is done they will proceed to bring in a bill for the relief of Cuba, which, however, has not as yet taken shape.

PAUNCEFOTE MISUNDERSTOOD.

He Merely Submitted the Austrian Proposal to the Powers.

WASHINGTON, Feb. 11—In view of the statements and contradictions coming from the sensational European journals concerning the attitude of the powers individually toward the United States just preceding the Spanish war, the officials here feel a natural reluctance to being drawn into the controversy. The question at issue seems to be, had Lord Pauncefote undertaken to secure the support of the other European powers in an attempt to forbid restraint upon the United States?

Sifting all the facts, the conclusion is reached here that Lord Pauncefote's motives in the direction of intervention have been generally misunderstood. He yielded so far to the application of the Austrian minister as to submit the latter's proposition to the other representatives of the European powers. The result justified Lord Pauncefote's judgment on the occasion, and it was favorably to the European powers to decide on this proceeding, and not any proposition originating with himself, that led to reports from the ministers and ambassadors here to the European chancelleries.

DISPERSED BY CAVALRY.

Socialist Demonstration for Universal Suffrage in Brussels.

BRUSSELS, Feb. 11—The demonstration in behalf of universal suffrage today was converted into a Socialist demonstration against the system of universal suffrage. Although the authorities had forbidden the holding of Deputies and the Chamber strongly held by men of all kinds of Socialists, leading to [illegible] and revolutionary cries, [illegible] the streets.

A strong body of cavalry, led by [illegible] charged Place Anspach [illegible] Leur Rue and [illegible] continued its [illegible] with the cavalry with [illegible] and hooted the [illegible]

[illegible] of the Socialist deputies [illegible] by [illegible] demonstration upon [illegible] of their adherents. A rush [illegible] to the office of the Socialist [illegible] The People (The People), where the Socialist leader in the Chamber, M. Van Der Velde, addressed the crowd from a window, declaring that if the chamber persisted a few days longer in withholding universal suffrage, the present agitation would develop into a [illegible]. The announcement was greeted with wild cheering.

UNDER A PERSONAL GUARANTEE

Consul General Obtains an American's Release in Ecuador.

GUAYAQUIL, Ecuador, Feb. 11—The street of Michael Bolan, of Springfield, Ohio, for refusing to pay a magistrate's judgment against him for the result of alleged blackmail, was made on a judge's order. He was detained for three days. The United States Consul General, Penny, M. de Leon, and the master, and obtained Bolan's release under a personal guarantee. He appealed to the government of Ecuador, which immediately declined to interfere. The tendency of the government authorities here is to proceed under the police court system. Will cases, and to fasten up all works all the contractors, by orders from magistrates, as the government authorities, under the state laws, have no jurisdiction.

A similar case against J. P. McDonald, another American, is now proceeding. A subscription for claims several thousand dollars, and McDonald was ordered by a police court judge to pay the amount or go to jail. The Americans assert that a strong protest from the United States government would probably stop these abuses. The action taken by Consul General de Leon is generally regarded as right by all the foreigners here.

FAREWELL TO PRINCE HENRY.

Americans Guests at Emperor William's Dinner.

BERLIN, Feb. 11—A farewell dinner was given tonight by Emperor William to Prince Henry. Mr. Andrew D. White, United States ambassador, occupied a seat on the right of his majesty, and Count von Bülow, imperial chancellor, sat at Emperor William's left. Other members of the American embassy present were John W. Jackson, secretary; Commander William H. Beehler, naval attache, and Major John B. Kerr, military attache. Admiral von Tirpitz, secretary of the German admiralty, Vice Admiral von Seckendorff, Herr von Eisendecher, Prussian representative at Carlsruhe, and all the members of Prince Henry's American party, and Count von Eulenburg, Emperor William's chief court marshal, were present.

During the dinner Emperor William was chatty, jolly and interesting, and English was the only language used. Mr. White showed the emperor a cable received from Secretary of State Hay, saying that the son of President Roosevelt was better. After dinner the party passed an hour in the library smoking.

Emperor William, Mr. White and all the others then accompanied Prince Henry to the railroad station, the train leaving for Kiel at a few minutes after midnight.

AROUND RHODE ISLAND.

The raising of the lockout at the four big mills of the American Woolen Company at Olneyville and Manton, which came unexpectedly to the general public yesterday, seems likely to lead to an immediate adjustment of the conditions which have been so serious a menace to the interests of not only the important industry directly concerned but also to the business interests indirectly involved by the suspension of circulation in trade, both in Olneyville and the city generally, of earnings amounting to over $50,000 a week. The action of the corporation controlling the mills brought about a mass meeting of the weavers last night, at which it was decided that although all other classes of workers except the weavers should go to work at once, all the weavers of the four mills should stay out until their demands are granted. Textile Union leaders announced that a conference had been arranged to secure today between representatives of the American Woolen Company and representatives of the weavers. The weavers are confident that the conference will result in an agreement that will dispose of the grievance in which the trouble originated, and they hope also to arrive at a satisfactory understanding concerning some minor privileges.

Three new cases of small pox were reported in Woonsocket yesterday. This makes a total of 26 cases at present under quarantine, a total of 56 cases since the disease first appeared in that city in this winter's lot, and a total of 117 cases since the first appearance in Woonsocket. The health department has a guard at a tenement in a 16-tenement block on Front street, a person in said tenement having eruptions which are being watched. Dr. Monroe is looking up the history of the case, which he does not now think is small pox. Up to date 400 weavers in the Social Manufacturing Company's mills have been vaccinated.

Frank E. Holden of Woonsocket, sewer commissioner and assemblyman, Newport president and ex-speaker, has practically decided to move from that city and take up his residence in Providence. He has been a factor in Woonsocket politics for nearly 30 years.

The cottage of Fred C. Buffum at Watchaug, formerly known as Noyes Beach, seven miles from Westerly, was burned to the ground yesterday afternoon, only a few of the household goods being saved. The house and furniture were only partially covered by insurance. Mr. Buffum, who owns the Watchaug Inn, and his family are occupying their cottage at the beach this winter. Monday night Mr. Buffum went to New York, leaving his family at the cottage. The cottage, which was a large one, was situated only about 150 feet from the ocean and about 250 or 300 feet from the inn. The fact that a northeast breeze was blowing is largely accountable for the saving of the inn and several cottages near by. The loss is estimated at about $5,000. It is supposed that an overheated chimney set fire to the surrounding woodwork and thus started the blaze.

NO FAMILIARITY IN LINCOLN.

[illegible]

There remains in some quarters an impression that in his personal manner and address Abraham Lincoln was too brusquely, sometimes even offensively, familiar with his daily associates, but certainly no person could appear less so throughout all his correspondence and official utterances. Even in informal and purely personal matters, his numerous notes and telegrams to his closest friends were always most respectful and dignified, if anything, too stiffly formal.

Periodically a story goes the rounds of the public press in which the President addresses his Secretary of War as "Dear Stanton," directing him to appoint a certain man chaplain in the army. In due course Lincoln replies: "Dear Mr. Lincoln—He is not a preacher." There is further correspondence between "Dear Stanton" and "Dear Mr. Lincoln" on the subject, finally culminating in Stanton refusing point blank to appoint the President's friend to the chaplaincy. This is to show how yielding Lincoln was, and at the same time Stanton's masterful position in the cabinet.

Now, there is internal evidence that nothing of this kind ever happened. In the first place, the President and not his Secretary of War appointed all the chaplains in the regular army; secondly, Mr. Stanton was never addressed by the President as "Dear Stanton" on any occasion whatever. Lincoln's correspondence is proof positive of this. It also pretty plainly indicates that, if Lincoln had a friend he desired to appoint to an office, he would have done it very quickly, despite Mr. Stanton's opposition.

In fact, Lincoln never started even the most hasty note, "Dear Seward," or "Dear Stanton," or "Dear Halleck," as under the circumstances at times might have been clearly permissible. They were almost invariably addressed "Hon. Secretary of State," "My Dear Sir," or "Hon. Secretary of War," or "Major General Halleck," or if the name was used it was "Hon. William H. Seward," or "Hon. Edwin M. Stanton." Lincoln was too serious a man himself to imagine that he could with impunity underrate the dignity of others.

PROVISIONS.

We are making a special drive on

HAMS,

Both smoked and fresh.

We are selling our Best Elgin Creamery Butter, 28c. a lb., 4 lbs. $1.

5 lbs. Fancy Rio Coffee, $1.

Fancy Print Butter, 25c. a lb.

Maine Hebron Potatoes, $1 per bushel.

We have received a new lot of Oolong Tea which we are selling at 40c. a lb.; 3 lbs. $1.

English Breakfast Tea, 40c a lb.; 3 lbs. $1.

ALL GOODS DELIVERED.

WASHINGTON MARKET

465 THAMES STREET.

Tel. 338-3.

For Saturday

At David's Market,

Sherman House Building.

Fancy Vermont Potatoes, 60c. a bushel; 25c. a peck. Roasting Chickens, 18c. a lb. Hubbard Squash and Celery. Meats and Provisions at the lowest prices in the city. Give us a trial.

F. DAVID.

SELECTED

Island Eggs.

JOHN BLUCK & CO.,

103 BELLEVUE AVENUE.

MICHAEL'S

Pate de foie Gras,
Pate en Croute,
Pate au Naturel.

ALWAYS COLD.

Mauviettes, Financiere
Caille, Crotes et Rognous,
Crete de Coq, Truffles,
Green Turtle.

SEASIDE MARKET.

THE CELEBRATED

Sweet Briar Hams

FOR OUR

Philadelphia and New York Trade.

F. B. Coggeshall,

2 Washington Square.

Telephone 210.

Thorburn's High-Class Seeds.

[illegible]

H. L. DeBLOIS,

Smith Block, 50 Broadway.

OPEN FRIDAY AND SATURDAY EVENINGS.

NOTICE!

Now is the time to purchase

LEADS, OILS, VARNISHES AND PAINTERS' SUPPLIES AT BOTTOM PRICES.

Geo. C. Barker & Son,

39 SPRING STREET.

Awnings.

[illegible]

GEO. NASON, 28 MILL STREET

Telephone 341-4.

A Beautiful Woman

realizes that abundant hair of rich, youthful color always completes her attractiveness. The hair may be golden, black or brown, but when it becomes gray or faded there is an appearance of age, even though she may look and feel as young as ever. Under these circumstances gray hair is a drawback to women as much as HAY'S

HAIR-HEALTH

restores the abundant hair of youth. Hay's Hair-Health. It is a dressing, not a dye. It is reasonable. Sold by druggists at 50c. a bottle. "One bottle does it." This is the expression of many who have had their gray hair restored to youthful color and their bald spots covered with hair after using one bottle.

Hay's Hair-Health positively restores gray hair to its youthful beauty and color. It is not a dye. It is a pure, delicate, healthful preparation which contains no sediment, leaves the scalp free from dandruff and stops the falling of the hair after much preparation.

NOTE. Hay's Hair-Health will relieve all scalp diseases. [illegible]

Hayden Medicated Soap. [illegible]

LARGE 50c. BOTTLES, AT ALL DRUGGISTS.

LIVERY STABLES.

Haywards' Stables,

TEW'S COURT.

Office: corner Downing Street and Bellevue Avenue

CARRIAGES OF ALL KINDS TO LET BY THE DAY, WEEK OR MONTH. COACHMEN IN LIVERY.

Livery, Boarding and Sale Stable.

A. H. Washburn, DeBlois Street.

OFF BELLEVUE AVENUE.

THOMAS KITCHEN,

Livery and Boarding Stable,

35 FRIENDSHIP STREET.

Telephone 649.

CONFECTIONERY.

The usual assortment of winter

CANDIES,

Chocolates, Cakes and Ice Cream

Now on hand.

TRY OUR

Molasses Candy and Buttercups.

Made from this year's New Orleans molasses

Chas. F. Frasch, 170 Thames St.

Established 1885.

Wedding Cakes

Fit enough to make any bride happy, to make any bridegroom wish his wife could bake one like them, are made at Boschen's at short notice though we like to take our time for them and to ensure an ornament for the table as well as a highly delectable dainty. Cakes made any size, any variety of ornamentation desired.

Also Ice Cream, Chocolates, and Bon Bons

MADE FRESH EVERY DAY.

S. KOSCHNY,

Practical and Artistic Confectioner,

232 Thames Street.

Branch, 16 Broadway.

Newport Transfer Express Co.

Solicit Consignments of Freight.

THE ONLY EXPRESS

Checking Baggage at Residence to Destination.

PRINCIPAL OFFICE, 26 Bellevue Avenue.

BRANCH OFFICES, 232 Thames [illegible]

[illegible]

JOHN S. LANGLEY,

FUNERAL DIRECTOR

And Embalmer.

Frederick E. Langley, Assistant.

Office 16 Franklin St. Telephone at office and
Residence 1 School St. residence

WATER.

[illegible]

E. W. Grove

This signature is on every box of the genuine Laxative Bromo-Quinine Tablets, the remedy that cures a cold in one day.

INSTRUCTION.

Alfred G. Langley, A. M.

PRIVATE TUTOR.

TEACHER OF PIANO, ORGAN ENSEMBLE-PLAYING AND REPERTOIRE.

PROFESSIONAL ACCOMPANIST.

Residence 1 School St. Telephone 303.

Prof. Loury Louis,

Teacher of Piano, Organ and Singing.

Hallin method. Refers to one hundred and fifty Newport and eight hundred Boston pupils. Terms reasonable. Special tuition for children. Studio 16 Sherman street. Hours 10 A. M. to 9 P. M.

MISS H. OPITZ,

Of Dresden and New York, will return from

EUROPE

AND RESUME HER LESSONS BY THE END OF

MARCH.

31 CLARKE STREET.

MILLINERY AND DRESSMAKING.

Camel's Hair Hats

At 50 cents.

M. E. TOBIN,

36 & 38 WASHINGTON SQUARE.

Bargains.

TRIMMED HATS

At $1.98, all colors.

K. G. Sweeney's, 49 Broadway.

Notice!

My store will be closed Monday, Tuesday and Thursday evenings at 6 o'clock until further notice.

C. H. Kirby, 86 Broadway.

FALL AND WINTER OPENING

—OF—

PATTERN HATS

N. L. MASON, 18 BROADWAY.

NO CARDS.

THOS. J. MORIARTY, Pres. and Man.
JOHN T. REAGAN, Sec. and Treas.

NEWPORT

Manufacturing Co.

INCORPORATED.

Manufacturers of Special Machinery, Fine Tools, Instruments, Etc.

Electro-Plating, Modeling and Experimental work a specialty.

SOUTH BAPTIST STREET

NEWPORT, R. I.

P. O. Box 23. Telephone No. 341.

THE CITY OF NEWPORT.

Tax Assessors' NOTICE!

THE ASSESSORS OF TAXES of the City of Newport hereby give notice that they will meet and be in session in their rooms in the City Hall aforesaid, in said Newport, every day, except Sundays and Legal Holidays, February 12, 1902 and thereafter

Wednesday, February 19, 1902,

TO AND INCLUDING

Friday, February 28, 1902,

From 9 o'clock A. M. to 12 o'clock noon, and from 2 o'clock to 5 o'clock P. M.

For the purpose of assessing and apportioning on the inhabitants of said City, and the ratable property therein, the tax ordered and levied by the City Council of said City on the 28th day of January, 1902.

Every person and body corporate, liable to taxation in the premises, is hereby notified and required to bring in to said Assessors, within the time or times, and at the place of meeting and session of said Assessors, as above designated, A TRUE AND EXACT ACCOUNT, of all his ratable estate, [illegible] and specifying the value of every parcel of his real or personal estate.

The General Laws of Rhode Island provide that

"Every person bringing in any such account shall make oath before some one of the Assessors that the account by him exhibited contains to the best of his knowledge and belief, a true and full account or valuation of all his ratable estate, AND WHOSOEVER NEGLECTS OR REFUSES TO BRING IN SUCH ACCOUNT, IF OVERTAXED, SHALL HAVE NO REMEDY THEREFOR.

Executors, Administrators, Guardians and Trustees are hereby notified that all the foregoing applies to them and to Trust Estates as well as to other persons and property.

ANDREW K. QUINN,
ROBERT S. GASH, } Assessors.
FRANK G. SCOTT,
E. W. HIGBEE, Clerk.

Newport, R. I., January 29, 1902.

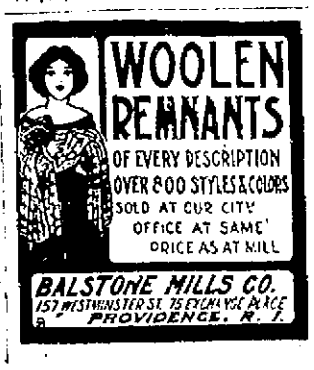

THE TRADES.

MARLBORO STREET

Automobile Repair Shop.

Steam, Gasoline and Electric Automobiles repaired, remodelled and built to order, stored, taken care of by the day, week or month. Your automobile has good points, send it to the above repair shop, and we will remodel the bad ones.

Bicycles, Sewing Machines, Cash Registers, Typewriters, Rollers, and everything in the machinery line repaired at

GEO. W. SMITH'S,

MACHINIST AND GENERAL JOBBER

6 MARLBORO STREET.

Telephone 1595.

LINCOLN HAMMETT & CO.,

32 MILL STREET.

Steam and Hot Water Heating

Plumbing, Gas Piping and Electric Work.

Jobbing Promptly Attended to.

It will pay you to examine our new line of

GAS FIXTURES

Before purchasing elsewhere.

ALEX. J. FLUDDER,

MASON WORK

In all its branches.

DRAINING & PLUMBING WORK A SPECIALTY.

DEALER IN FIRST QUALITY AKRON DRAIN AND SEWER PIPE.

GREASE TRAPS, CHIMNEY FLUE LINING.

Extra Heavy Iron Soil Pipe and Fittings, Iron Cistern Covers and Frames, Stable and Yard Traps, etc.

Telephone Connection 219-8. CHAPEL PLACE.

Established 1868.

P. J. MURPHY & CO.,

Practical Plumbers

OFFICE AND SHOWROOMS

161 & 165 Spring Street, Cor. Mill St.

Morgan Brothers,

Contractors and Builders,

ALL KINDS OF MASON WORK, BRICK-LAYING, PLASTERING, ETC., AT SHORT NOTICE AND LOWEST PRICES.

6 DEAN AVENUE.

Telephone 537-3.

Friend & Maguire,

MASONS and CONTRACTORS.

Estimates furnished.

20 WALNUT STREET.

Telephone 311-5.

W. H. COFFIN,

Carpenter and Builder

Langley's Wharf, opp. Postoffice.

RESIDENCE 28 BROADWAY.

JOBBING PROMPTLY ATTENDED TO.

PAINT.

When you need painting done give me a trial, and you will not regret it.

Wall Paper—New samples just received

Armsted Hurley, Cross and Bridge Streets

STONE WORKER.

J. B. COTTRELL,

Stone Cutter for monuments, headstones, fence posts and curbings.

Warner St., Opp. Island Cemetery.

Goddard & Barlow,

PRACTICAL

Tinsmiths and Metal Workers.

Work done at reasonable rates. Tin roofing and general jobbing.

REAR 192 THAMES STREET.

F. A. ALLAN, JR.,

Contractor and Builder,

Residence and Shop, 15 Gibbs Ave.

TELEPHONE CONNECTION.

Michael Kirby,

Contractor and Builder,

Cor. HOMER and GARFIELD Sts.

ALL WORK DONE IS FIRST-CLASS AND PLEASES PATRONS.

GIVE ME A TRIAL ON A HOUSE, STABLE OR ANYTHING.

SATISFACTION GUARANTEED.

M. A. McCormick,

Carpenter and Builder.

ESTIMATES GIVEN AND JOBBING PROMPTLY ATTENDED TO.

Office and Residence, 309 Spring St.

Telephone.

Smith Bosworth & Co.,

MANUFACTURERS AND DEALERS IN

DOORS, SASH, BLINDS, WINDOW FRAMES, ETC.

WEST BROADWAY.

ALEXANDER NICOL,

Carpenter and Builder.

Estimates given on all branches of work, and general jobbing promptly attended to.

If you are thinking of building let me give you a price before you make your contract.

INLAID FLOORS A SPECIALTY.

Residence & Shop, 25 Newport Ave.

Telephone 459-8.

W. I. HOPKINS,

CONTRACTOR FOR

Artesian Wells

13 Rock St., Fall River, Mass.

Telephone 544-32.

CATBOAT.

For Sale or For Rent.

A catboat (The Tip) 25 feet over all, with large cabin; fully equipped for cruising. Apply at Bliven's, Spring street.

ENTERTAINING ROYALTY.

Etiquette and Customs That Prevail Among Nations in Honoring Distinguished Guests

[Washington Star.]

What if P. H. President Roosevelt does establish a notable precedent by formally calling at the German embassy to return the visit which Prince Henry will have paid at the White House a brief moment before? The decision of Mr. Roosevelt to ignore this senseless sentiment is consistent with the striking parallel between his administration and that of Mr. Arthur. A great to-do was raised because the successor of the martyred Garfield technically strayed without his country's limits by putting foot on the foreign soil confined in the meagre limits of a foreign legation. Strange coincident that this first offence was committed at the domicile of a German envoy here! But Mr. Arthur's calls were always informal.

Uncle Sam has bestowed honors upon presidents of insignificant republics which were greater than those which he will heap upon Admiral Prince Henry. Whereas President Roosevelt will demand a first call from the prince. President McKinley paid the first call to President Dole of Hawaii and President Iglesias of Costa Rica, when these chief magistrates of sister republics were here in January and November, 1898. What changes are wrought by time, indeed! Were Mr. Dole now an inferior of President Roosevelt, to visit the White House he would have to humbly await his turn in the antechamber of the President's office.

Were it the Kaiser who should come visiting donation and his continent, the strenuous William would expect the first call from his strenuous brother executive, and his expectation would be realized. So, you see, diplomatists and those who rub gloves with them must be as scrupulous about these little details of etiquette as must their socially successful wives and daughters. President Dole was met at Chicago by three special commissioners, who welcomed him in the name of the President of the United States. The government paid his hotel bills and travelling expenses. General Brooke, then commander of the Department of the Missouri, furnished him a military escort while he paused in the windy city. All the troops quartered near Washington turned out to escort him from the depot to the Arlington Hotel. A salute of 21 guns was fired when he entered the city limits. All of this ceremony for the president of one of the smallest countries on earth!

But when distinguished foreigners travel incognito within our borders there is a difference. Most of the royal personages who have enjoyed the honor of American hospitality have so traveled.

When King Edward of England, then the youthful Prince of Wales, visited us in 1860 he traveled under the incognito of "Baron Renfrew." This was consistent with his mother's policy. It was her habit to tour Europe as the "Duchess of Kent." A year ago last June the Princess Aribert of Anhalt, Queen Victoria's granddaughter, sojourned in America as the "Countess of Mansterberg." Prince Albert of Belgium preferred to be known as "M. le Comte de Rethy" while here a few years ago. His name so appeared in the official list of guests furnished to the newspapers at the time of the state dinner given to him at the White House by President McKinley. Dom Pedro of Brazil traveled incognito while searching America for a suitable school in which to establish his son. And it may be remembered that Joseph Bonaparte, brother of Napoleon and King of Spain, made his advent into the long exile which he spent in America as "M. Bouchard." But Prince Henry will not assume an incognito. Hence, he will come openly as a royal guest of the nation, and must be treated as such. An incognito would cost him his traveling expenses.

The present King of England is not the only distinguished visitor to America who lived to inherit a throne. Prince William, afterward King of England, and the predecessor of Queen Victoria, came to New York as a midshipman of the British navy during the Revolutionary war. This prince and Admiral Digby, R. N., his sponsor, made their headquarters at the house of Governor Beekman in Hanover Square. The future King of England was a rollicking, mischievous boy, and once having had a whiff of the fresh air which blew over the land ginger-ling against his kinsmen refused a body guard. Colonel Ogden of the Continental army, a Jerseyman of Irish descent, conceived a plot to kidnap the prince and hold him as a hostage. He arranged the plot with two another officers, and 33 soldiers were selected to carry it out. It was planned to seize the future king after forcing the door of the governor's house and seizing the admiral. The conspirators advanced on the mansion, and at a short distance awaited word from a spy posted inside. The latter reported that Prince William had gone to a party out of town, and inasmuch as the object of the plot had not returned at an hour long past midnight the would-be abductors dispersed after arranging to renew their attempt. But neighbors, made suspicious by the larking of men at so late an hour, warned Admiral Digby. Thenceforth a guard of British troops was kept posted outside the house; so the plot failed.

Louis Philippe, later King of France, came to this country in 1796 with his two brothers. Louis was then the Duke of Orleans, 23 years old. During the French revolution his father having been guillotined, the young duke left France, lived for some time in a dingy room over a barber shop in London, where he made his bread and salt by teaching French, wandered for a time in Switzerland and eventually determined to seek a haven in the new home of the free. He was entertained by Washington at Mount Vernon and spent considerable time in New York and Philadelphia. In the latter city he became enamored of the daughter of William Bingham and, it is said, offered for his hand, which was refused.

Another American girl who might have been seated on the French throne was Miss Willing of Philadelphia, courted by Louis Napoleon, who came to this country in 1836. His mother, Queen Hortense of Holland, daughter of the Empress Josephine of France, by her first husband, failed to send Louis his expected remittances. Consequently borrowed large sums from a wealthy New York merchant. Failing to meet this obligation when it was due, the lender swore out a warrant for his arrest. The future emperor of the French languished in Eldridge Street jail, New York, until one Whitley, a relative who took to the young man kindly, settled the difficulty. In those days, as intimated, imprisonment for debt was common.

AFRICAN SPIDER SILK

Gold and silver silk are interesting products that we may expect from South Africa. The fibres are spun by two remarkable spiders of Rhodesia, and an expert author has found that the creatures may be reared in captivity and that the silk can be utilized. The webs are stretched on bushes and trees, often in a vast net work. Both filaments have a brilliant metallic luster and are very fine and strong, the fineness of the golden silk being about that of the silkworm's thread, but the strength being much greater. A thread of steel of the same size, in fact, has only two thirds the strength of this spider's thread. The golden silk spider at least, the larger of the two kinds, exists in vast numbers on the veldt, where it feeds on the common fly.

ABRAHAM LINCOLN.
BORN FEBRUARY 12, 1809; DIED APRIL 15, 1865.

RIGHY FLOCK

[No. 2210.]

The Righy frock may be made of any material that will lend itself to plaits. It is particularly suited to silk, cotton and light-weight woolen fabrics. The collar is round and may be slashed or not as fancy dictates. The box-plaits are secured to the lining just below the waist, and open-

ings or large button-holes are made through which the sash is drawn.

Quantities of material required—The size for 4 years will require two yards and a half of goods one-yard wide; for 6 years, three yards and a quarter of goods one-yard wide, and for 8 years, four yards of goods one-yard wide.

Accurate patterns of the design illustrated herewith can be had at the uniform price of ten cents each. These patterns are reliable models of the newest and most popular styles now worn.

Illustrations and full directions for cutting and making up accompany each pattern. There is a piece for every part of the garment to be made, number and name of the different pieces in the pattern, and complete instructions so that anyone who can sew can make a neat and perfect fitting garment without difficulty.

Order patterns by number, and state size desired. Waist patterns come in the following sizes: 32, 34, 36, 38, 40, 42 and 44 inch bust measure. Skirt patterns come in the following sizes: 20, 22, 24, 26, 28, 30, 32, and 36 inch waist measure. If for misses or children give age only. If the measure is accurately given, the pattern will fit perfectly, requiring only the usual dress long alterations in trying on, as pin tucks or sloping shoulders, etc. All orders will be promptly filled. Ten cents (silver or stamps) for each pattern desired must be sent with order. Address all communications to Pattern Department, Daily News Office.

MENU FOR THURSDAY.

Bills and silver are claims of gold, for such claims—Rabelais.

Breakfast.
Stewed Prune.
Cereal with Cream.
Broiled Mackerel, Sauce
Beurre Noir.
Egg Toast. Coffee.

Dinner.
Clam Broth.
Roast Pork, Apple Sauce
Baked Potatoes. Spinach
Chicory Salad.
Banana Pudding
Crackers. Cheese.
Coffee.

Supper.
Fish Cutlets, Tomato Sauce
Baked Potatoes.
Rolls. Jelly Pancake
Cocoa.

Banana Pudding. Four cupfuls of water, one cupful of sugar, four tablespoonfuls of cornstarch, whites of four eggs, three bananas, four oranges. Put sugar with water and let come to a boil. Wet the cornstarch in cold water. Add the well beaten eggs, whites by spoonfuls. Let stand well all the time. Do not let boil after this, as it burns easily. Put in a dish a layer of this alternately with slices of banana and orange. Serve cold with whipped cream.

NAVAL NOTES

The President has promoted Commander W. A. Windsor to be captain, Lieutenant Commander William H. Scovell to be commander; Medical Inspector Nelson M. Ferebee to be medical director and Surgeon S. N. Jackson to be medical inspector.

There is a row over the question of abolishing the torpedo tubes of battleships. Rear Admiral Bradford, chief of the bureau of equipment, has appealed to the secretary to submit the question to further consideration. There were two reports on this subject from the board on naval construction. The majority was in favor of the abolishment of the torpedo tube. The minority report was in favor of retaining the type as a part of the armament of battleships, and was made by Admiral Bradford. The board will now make further report on the subject.

Dewey's famous flagship Olympia sailed from the Boston navy yard yesterday, destined for New York, to participate in the naval reception to Prince Henry of Germany upon his arrival, and immediately afterward to become the flagship of Rear Admiral Higginson of the North Atlantic squadron. Last night the Olympia anchored in President roads, and today started for Tompkinsville, the naval anchorage at New York. The Olympia has been at the Boston navy yard two years, and has been completely overhauled and refitted, so that she is declared to be the most efficient ship of her size of any navy in the world.

The new navy has cost the United States, $90,807,978, for construction and $3,413,237 for repairs on completed vessels. These figures were supplied in a statement forwarded to the Senate yesterday by the Secretary of the Navy in response to a resolution adopted by the Senate February, 1901. In addition to the expenditures made on vessels now afloat, there are several ships in course of construction, including the Kentucky and the Kearsarge, on each of which an expenditure of $1,600,000 has been authorized, and the Illinois, Wisconsin and Alabama, on each of which an expenditure of $3,750,000 is authorized. There are also several smaller vessels in course of construction, which will bring the total up to a considerable extent when the vessels are completed. The statement covers the period from 1883 and begins with the building of the Chicago, Atlanta and Boston. Of the completed vessels the Oregon cost the greatest amount, $4,577,692. The Massachusetts is second in point of cost, $6,047,117. The total cost of the Maine was $4,677,788.

PERSONALS.

....A solid silver statuette of Rear Admiral Schley, six inches high, has been presented by Isidor Rayner, counsel for the admiral. Mr. Rayner has no idea who sent him the statuette.

....Rev. Nils Eagles of the Eighth Swedish Methodist Episcopal Church, Brooklyn, died Monday from small pox. He went to Emanuel Church from the Thomas Street Swedish Church at Worcester, Mass.

....Professor W. L. Robb of Trinity College has accepted the call to Troy Polytechnic Institute to organize an electrical department in that institution. H. A. Perkins, an instructor in the Sloan Laboratory at Yale, who holds two degrees from Columbia, is mentioned as Professor Robb's successor.

.... Miss Alice Roosevelt celebrated her eighteenth birthday yesterday in the quietest manner possible at the White House, where she was joined at luncheon by Captain and Mrs. Cowles. Her parents sent telegrams from Groton, wishing her many happy returns of the day and eliciting for at the same time the best possible news by announcing improvement in the condition of her brother. The day was also well remembered by several hundred personal friends, who for the most part sent the most exquisite flowers procurable. In addition to the flowers were numerous presents.

....By the will of the late Thomas Robinson, of Chicago, total bequests amounting to $70,000 are made, as follows: To Knox College, $5,000, Beloit College, $5,000, Rockford Hospital Association, $5,000, American Board of Commissioners for Foreign Missions of Massachusetts, $5,000, American Sunday School Union, $5,000, American Bible Society, $5,000, Chicago Theological Seminary, $5,000, Congregational Home Missionary Society of New York, $5,000, American Missionary Association, $5,000, Congregational Church Building Society, $5,000. The remainder of the estate, with the exception of small legacies, is divided equally among the members of his family. The estate is worth about $700,000.

CHAMPION'S LINE.
Naphtha Launches,
Sail and Row Boats.
TO LET BY HOUR, DAY OR WEEK.
25 Bridge's Wharf. Telephone.

R·I·P·A·N·S

PRINTING AT DAILY NEWS JOB OFFICE,

LINCOLN

[illegible]
Crossing the Blood [illegible]
With a victor's pain
Life's receding tide,
Leaves eternal [illegible]

At the feet [illegible]
Lay this all [illegible]
Of a purpose [illegible]
And a [illegible]

With deliverance [illegible]
Was the purpose [illegible]
And the heart [illegible]
Would with love [illegible]

Let him rest [illegible]
In a nation's [illegible]
Where let [illegible]
Make the West [illegible]

In the greatest [illegible]
That the [illegible]
Let his marble [illegible]
Give all men to know

One first hero [illegible]
Made his country [illegible]
Sent the second [illegible]
Death for Liberty

FANCIES

The Wife—Just think! I only paid $10 for that hat and the [illegible] is worth twice [illegible].

"What makes you think that?"

"The milliner told me so himself."—Life.

Would-be Contributor—Here's something I want you to read carefully. It will make a sensation, for I put [illegible] words.

The Editor—All right. I'll do it with a blue pencil.—Boston Transcript.

Her—If there could be any slower amusement than playing chess by mail, I should like to know what it could be.

Him—They might use a messenger boy instead of the mails.—Indianapolis Press.

"I don't think Mrs. Bertcharps ever enjoyed her money so much as she does now."

"Why, she lost her money some years ago."

"True, but then, you see, it has supplied her with an unfailing topic of conversation ever since."—Philadelphia Ledger.

He—Through woman we know [illegible] all our woe.

She—I'm tired to death of that story. It was all Adam's fault that poor Eve was tempted. It was such a relief to get somebody to talk about, even if it was Satan; for it is probable that Adam was about as much as the average married man at home.—Boston Transcript.

"Nothing is made in vain," said the philosopher.

"That's right," answered Senator Sorghum. "I was thinking of that the other day. It doesn't matter why differ are how measly a thing is, you can always trade it off for something, and the most useless member of society can be gathered in for votes for voting purposes."—Washington Star.

BOOTS AND SHOES

SALE.
We offer a reduction on all of our
Men's Heavy Russet Balmorals.
CALL AND EXAMINE SAME.
T. Mumford Seabury Co.,
214 THAMES STREET.

THROW THEM OVERBOARD
If they're not just right in every way. The English of that is: If any shoe you buy here is not exactly as represented, bring it back and we will replace it with what you do want. We are not looking for dissatisfied customers, because the loss from their ill-will is greater than the profit on the original sale.
ARMORY SHOE STORE,
171 Thames St. Joseph Martin, Prop.

NOW IS THE TIME
To have your old wheel done up—made like new—only $10.
Order work in advance. Will call for and deliver all work. New models will be in very soon. Wait and see them.
The Columbia Bicycle Agency,
J. R. CHASE, PROP.,
115 BELLEVUE AVENUE.
Telephone.

DRUGGISTS.

Use
Melissine.
The popular remedy for chapped hands and lips or any roughness of the skin. The only perfect substitute for glycerine, cold cream or camphor ice, without being sticky or greasy. Contains no poisonous substances.
PREPARED ONLY BY
DOWNING BROTHERS,
PHARMACISTS,
42 & 44 BROADWAY.

INFANTS'
Combs and Brushes,
Puff Boxes, Mirrors, Imported Perfumes and Sachets, Toilet Atomizers, etc.
We have three new and exquisite sachet powders—Golden Queen, Carnation Pink and Sweet Grass.
GEO. A. WOOD, Druggist,
161 BROADWAY.

Just received, a fresh and complete line of
Wright's Perfumes,
including the latest favorites,
Rose of India and
Violet of India
James T. Wright, Pharmacist,
22 WASHINGTON SQUARE.

WM. H. COTTON.
Druggist and Apothecary,
256 THAMES STREET.

BELLEVILLE WOOLEN MILLS
WE ARE NOW OFFERING OUR SPRING LINE OF MENS' AND WOMENS' Suitings, Overcoatings and Cloakings, Indigo Blue, DRAPES, OXFORDS, KERSEYS, WORSTEDS, ETC. AT WHOLESALE PRICE
PROVIDENCE OFFICE
[illegible]

Poultrymen, Attention!
H. L. MARSH & Co.
Have been appointed Sole Agents in Newport for the sale of
ARMOUR & CO'S
GROUND BONE (coarse for hens, fine for chickens) and BEEF SCRAPS.
Prices Low.

Electrical Novelties
—AT—
A. E. Burland & Co's.
260 THAMES STREET.

CARD SIGNS
In Good Style
and at
Short Notice
AT THE
DAILY NEWS JOB OFFICE

"OUR SPECIAL"
For this week will be an
8 1-2 Cent Sale.
Armour's Sugar-Cured Shoulders, per lb., 8 1-2c.

Cleaned Currants, a pkge.,	8 1-2c	Maine Corn, a can,	8 1-2c
Baking Powder, a can,	8 1-2c	Bartlett Pears, a can,	8 1-2c
Vanilla Extract, a bottle,	8 1-2c	Stringless Beans, a can,	8 1-2c
Canned Chicken, a can,	8 1-2c	Pure Jam, a jar,	8 1-2c
Potted Ham, (lge.,) a can,	8 1-2c	Pure Jelly, a jar,	8 1-2c
Potted Tongue, (lge.,) can,	8 1-2c	French Mustard, a jar,	8 1-2c
Imp. Macaroni, a pkge.,	8 1-2c	Dunham's Cocoanut, pkg.,	8 1-2c
Anderson's soups, a can,	8 1-2c	Extract Malt, a bottle,	8 1-2c

Boston Branch,
160 Thames Street.
Telephone 136-5. Norman Whitney, Prop.

E. W. Grove This signature is on every box of the genuine Laxative Bromo-Quinine Tablets the remedy that cures a cold in one day.

GROCERIES.

HARRIS' HERCULINE MALT EXTRACT,
$1.45 a dozen.
HAGEE'S CORDIAL OF COD LIVER OIL, 85c. a bottle.
WAMPOLE'S TASTELESS COD LIVER OIL, 75c. a bottle.
SCOTT'S EMULSION OF COD LIVER OIL, 75c. a bottle.
PHILLIP'S EMULSION OF COD LIVER OIL, 80c. a bottle.
FELLOW'S COMPOUND SYRUP OF HYPOPHOSPHITES, $1.10 a bottle.
WAMPOLE'S COMPOUND SYRUP OF HYPOPHOSPHITES, 87c. a bottle.
FAIRCHILD'S PANOPEPTON, 83c. a bottle.
GUDE'S PEPTO-MANGAN, 95c. a bottle.
MALTINE, all the different preparations, 87c. a bottle.
PHILLIP'S MILK OF MAGNESIA, 42c. a bottle.
SYRUP OF FIGS, 40c. a bottle.
VIN MARINAI WINE OF COCA, $1.10 a bottle.
TARRANT'S SELTZER APERIENT, 83c. a bottle.
PIERCE'S GOLDEN MEDICAL DISCOVERY and FAVORITE PRESCRIPTION, 75c. a bottle.
KENNEDY'S FAVORITE REMEDY, 75c. a bottle.
KILMER'S SWAMP ROOT, 42c. and 80c. a bottle.
MALTED MILK, 42c. and 80c. a bottle.
MELLIN'S FOOD (large), 55c. a bottle.
CARLSBAD SPRUDEL SALZ, 87c. a bottle.
OMEGA OIL, 42c. a bottle.
WYETH'S LITHIA TABLETS (5 gr.), 35c. a bottle.
ALLCOCK'S POROUS PLASTERS, 2 for 25c.
JOHNSON'S ANODYNE LINIMENT, 22c. and 42c. a bottle.
—AT—
THE BOSTON GROCERY,
CITY HALL SQUARE.
BROADWAY.
O. F. Wilcox, Prop'r.
Telephone 339-5.

Walnut and Pecan NUT MEATS,
For Cake or Candy.
Charles A. Manchester,
BROADWAY.

ESTABLISHED 1814.
C. SHERMAN & CO.
(B. B. H. Sherman.)
I shall retire from business Feb. 15, 1902. I desire to thank all my many friends and customers for their loyal support and patronage, and to bespeak the same for my successor, Mr. Frederick U. Gladding, who having been in my employ for fully 27 years, I can say unreservedly is worthy of the patronage of everyone. During the month of January and until the date of my retirement, I shall sell all goods with the exception of Sugar and Flour at the uniform discount of 10 per cent, besides offering from time to time many special inducements and bargains.
Very respectfully,
C. SHERMAN & Co.

JEWELERS.
I HAVE ADDED TO MY STOCK,
Very Fine Goods for the Holidays
Watches, Jewelry and Silverware,
Carefully selected so as to have really serviceable goods in each line.
E. C. Blaine
246 THAMES STREET.
Sign of large running clock.

14 KARAT
Gold and Gold Filled Watches,
In ladies' and gents' sizes
DIAMOND RINGS
At about wholesale prices.
GLAZIER'S, 96 Spring Street.

Buchanan Scotch Whiskey
Here are fine, old goods, and used exclusively in THE HOUSE OF COMMONS.
PELEG BRYER,
25 & 27 Broadway. 9 & 11 Spring St.

GROCERIES.

FOR LENT.
EXTRA LARGE SMOKED
BLOATERS,
25c. a dozen.
LARGE
MACKEREL,
10c. each,
3 for 25c.
EXTRA SCALED
HERRING,
15c. a box,
Regular price 25c.
3 dozen in a box.
—AT—
Kenyon & Smith's.
PROPS. OF RECEPTION BRAND TEA AND COFFEE.
100 BROADWAY.
Telephone 335-5.

Arrived Today!
ONE HUNDRED CHESTS
FORMOSA Oolong Tea.
This is supposed to be the best 50c. tea ever sold in this city. Imported by Chase & Sanborn, expressly for me, and for a short time will be sold to reduce stock at
45c. a lb., 2 1-2 lbs. $1.
A full chest of about 40 lbs. at 37 1-2c. a lb.
I also carry a large line of choice teas and coffees in small packages. My 35c. mixed tea, 3 lbs. for $1, is excellent value.
JAVA and MOCHA
That is Java and Mocha, 30c. per lb.; 3½ lbs. for $1. A very fine Java and Maracaibo blend at 20c. per lb.; 5 lbs. for 95c.
James A. Eddy,
Cash Grocery and Market,
250 THAMES STREET.
Telephone 110.

COFFEE.

5 pound cans for	$1.00
2 pound cans for	.40
1 pound can for	.25

These are our own brands, guaranteed to suit.
Phil. Stevens,
48 & 50 Thames Street.

Arctic Ice Co.,
Wholesale and Retail Dealers in Natural and Artificial Ice.
THIS COMPANY IS PREPARED TO FURNISH ICE OF THE BEST QUALITY AND IN ANY QUANTITY DESIRED
PROMPT ATTENTION AND DELIVERY BY EXPERIENCED DRIVERS. TELEPHONE CONNECTION.
Office Commercial Wharf.
JOHN H. GREENE, Supt.

NEWPORT DAILY NEWS AND THE NEWPORT JOURNAL.
W. S. FLINN, PROPRIETOR.
Office, 127 Thames Street.

News $6.00 a year. Journal, $2.00

TELEPHONE CALLS.
Business Office, dial side, 17 2
Editorial and Reportorial Rooms, up stairs, 17-3.
Publisher's Residence, 18 High Street, R22-4.

The Newport Journal could be left at the office of the Daily News each week, and will be sent anywhere in the United States, postage paid, for $2.00 a year in advance. Remember it is a large 16 page paper filled with 84 good columns of interesting matter.

FACE NUMBERS.

Figures on the face show the date when your subscription will be paid. Look at your paper and see how you stand.

ADVERTISING RATES.

Advertisements, without special contract, are taken at a fair rate for the space they occupy. Advertisements of the day should be handed in at the office before 12 o'clock noon, and be of a character to commend them to the attention of the public.

Yearly or Term Advertisers are reminded that the Daily News circulates in Newport, and in almost every household in the city, and are offered rates which cover space, and not lines, and are not based on lines, but upon space occupied.

Advertisers using both the daily and weekly editions have the advantage of distinct classes of readers, the former reading both the daily and weekly. The Journal goes among people who read no other local paper.

PRINTING

The News has the most modern plant and has a large and well-appointed job office.

Newport Daily News

WEDNESDAY, FEBRUARY 12, 1902.

ITEMS OF LOCAL INTEREST ARE SOLICITED, AND WILL BE USED IN THE DAILY NEWS IF THE AUTHENTICITY IS KNOWN. COMMUNICATIONS OF ANY KIND SENT TO THIS OFFICE MUST BE ACCOMPANIED BY THE NAME OF SENDER OR THEY WILL NOT BE PUBLISHED UNDER ANY CIRCUMSTANCES.

REPREHENSIBLE DISSIPATION.

There is nothing like attention to details, evidently think the trustees of Vassar College at Poughkeepsie. The management of that institution, which is a Methodist school, shall with their approval no longer be in a social standing to not stated, at least to be considered, if the Misses Copass, in their employ on reasonably successful in his pursuit of a year's contract, did go out three nights a week and was dismissed on account of this frightful dissipation. The Copass has been suing the trustees to get her salary for the remainder of the year, if not her reinstatement, and has won her case. Miss Copass alleged in court to the trustees as old fogies. This was a fact they could not deny, but pleaded as it was conclusively shown that she had not neglected her school work, or made it subordinate to what she considered her social needs, and that the trustees in their action had been moved by fear of what might happen and not what did, the Judge wisely took the side of the wounded.

MISTAKEN LENIENCY.

It was very considerate of the Spanish authorities to overlook the offences of the Oregonian who the other day while drunk ran amuck in Madrid and chopped six policemen who tried to restrain him, but it is a mistake of our State Department to compel the release of the American who disgraced his country in this fashion. Our representative in Madrid reports that the culprit was repentant, and had not been drunk before for five years, and that his being explained to the Spanish police by the consular agent, out of respect for the United States, the man was allowed to go scot free on condition that he leave Spain at once. Our State Department agrees that not even home mortification shall be his punishment. It would seem as if the forbearance of the Spanish authorities required that this country take a more stronger action in the matter, or at least that it should not encourage such abuse of hospitality by our people abroad as is involved in compelling to hold the drunken man's crime secret. Fear of public opinion is the only thing that keeps some people sober. An American (?) who so conducts himself that he has to flee out of a country deserves no consideration at home.

GALVESTON'S PLIGHT.

[illegible] which has been running [illegible] the storm of [illegible] is now [illegible] to meet [illegible] bonds [illegible] the stock [illegible] with [illegible] that of the city of the [illegible] killed from [illegible] and made the [illegible] financially destitute [illegible] the business of Galveston's most [illegible] The city has low [illegible] [illegible] and [illegible] to the [illegible] and [illegible] shattered railroads, and the [illegible] depended upon [illegible] the Southwestern [illegible] the West and Southwest that seek [illegible] the port of Galveston.

Not only are the destructive effects of the storm felt in Galveston, but almost throughout the entire State of Texas [illegible] the storm swept the coast of Texas [illegible] the West Indies [illegible] Texas [illegible] Galveston [illegible] Texas [illegible] Galveston [illegible] Texas [illegible] Galveston

RUMFORD
BAKING POWDER
Has No Equal.

ACCEPTS THE CURACY.

Rev. Ralph B. Pomeroy of Nyack-on-the-Hudson to Become Assistant at Emmanuel Church in May.

Rev. Ralph B. Pomeroy of Nyack-on-the-Hudson has accepted the curacy of Emmanuel Church and will enter upon his labors the first Sunday in May. Mr. Pomeroy graduated from Columbia College in 1898 and from the General Theological Seminary at New York last year, and is now pursuing a post-graduate course at the seminary in addition to acting as curate at the church at Nyack. He is 25 years old. He was at Emmanuel Church several Sundays ago, assisting the rector in the services and preaching morning and evening. He created a very favorable impression among the congregation and is expected to become popular among the people of the church. The seeming of a curate to assist in the work of the parish was made possible through the gift of Mrs Harold Brown.

BARLOW—HERRIAN.

A pretty home wedding took place at the parsonage of the Second Baptist Church on Farewell street last evening, the parties being Miss Frances Marie Herrian and Mr. Howard Gorton Barlow. The ceremony was attended by relatives and near friends of the bride and groom, and was followed by a reception, to which the young people of the church were invited.

The house was decorated with potted plants and cut flowers, the parlor in which the wedding took place being arranged as a bower of palms and smilax, and the garlands of green draped from the centre gave a beautiful effect.

As the bridal couple entered the room, preceded by the officiating clergyman, Rev. J. Frank Fielding, the "Lohengrin" wedding march was played by Colonel John Rogers, at the piano.

The bride was prettily gowned in white lawn with lace and satin ribbon trimmings, and carried Bride roses. The bridesmaid, Miss Sadie Barlow, was dressed in gray and carried pink roses. The groom was attended by Mr. Arthur Bachelder. Many friends attended the reception, light refreshments being served.

CARR—DONAHUE.

A quiet wedding was celebrated at St. Mary's rectory last evening, when Miss Margaret Katherine Donahue of this city was united in marriage to Sergeant Frank Llewellyn Carr of Fort Adams. The bride, who was becomingly gowned in white mousseline de soie, was attended by Miss Nellie Walsh as bridesmaid, who wore a gown of material similar to that of the bride. The groom and his best man, Corporal William H. Reinhart, wore the uniform of their grade in the coast artillery. Immediately after the ceremony the couple entertained a few intimate friends at 7 Narragansett avenue. Many handsome and valuable presents were received.

THE REMINGTON—VAN ALEN WEDDING.

A despatch to the New York Sun says: If rumors current are true, the opening of the season of 1902 will be unusually early and will be ushered in with a fashionable wedding. It is said that Mr. James J. Van Alen has arranged for the early opening of "Wakehurst" and that the wedding of his oldest daughter, Miss May Van Alen, to Mr. R. R. Remington will take place from Trinity Church, followed by a reception at the Van Alen villa.

MATCHES FOR AMERICAN POLO TEAM IN ENGLAND.

There will be no lack of matches for the American polo team that will play in England in the spring. Preceding the international match at Hurlingham May 31 many other contests already have been arranged. Three of these will be at Hurlingham and two at Ranelagh, while the visitors will play in a tournament at Rockhampton that will continue for a week. The strongest and most expert polo players in Great Britain will line up on the field against the Americans in these contests.

These matches were arranged by Foxhall P. Keene, captain of the American polo team. Mr. Keene, who is now in England, has written H. L. Herbert, chairman of the Polo Association, from his hunting box at Melton Mowbray, giving the dates for matches fixed, as follows: May 3, at Ranelagh; May 8, at Hurlingham; May 17 to 24, at Rockhampton; May 24, at Hurlingham; May 24, at Hurlingham; May 26, at Ranelagh.

The club at Rockhampton is new but a strong one. These matches are expected to put the American team in condition for the championship contest May 31.

ELECTION OF OFFICERS.

Last evening the annual meeting of Hope Circle, King's Daughters and Sons, took place in their rooms on Fillmore street, the officers elect being:

Leader—Mrs. Clerby Gaines.
Vice Leader—Mrs. Robert Cradle.
Secretary—Miss S. E. Burlough.
Corresponding Secretary—Miss Eliza Lyons.
Treasurer—Miss Elizabeth Spence.

MISS BEATRICE GOELET.

Death of the Only Daughter of the Late Robert Goelet, from Pneumonia.

Miss Beatrice Goelet, only daughter of the late Robert Goelet, died yesterday afternoon at the home of her mother, 241 Fifth avenue, in New York.

Although only 16 years and two months old, Miss Goelet was one of the wealthiest heiresses in New York, and if she had lived to attain her majority or had survived her mother she would have shared about equally with her only brother in the many millions left by her father. She had been ill ten days, died from an attack of measles, pneumonia following and being the cause of her death.

Miss Goelet was one of two children of the late Robert Goelet. She is survived by her mother and a brother, Robert Walton Goelet. Mrs. Goelet was formerly Miss Harriette Warren, a daughter of the late Mr. and Mrs. George Henry Warren.

Owing to her youth Miss Goelet was known to but few outside the immediate circle of relatives and the neighbors of her mother in New York and Newport. Her education was looked after by governesses and instructors in languages. Her introduction to society was not to be made for several years.

By the terms of her father's will, had she survived her mother Miss Goelet would have had the Goelet opera box, and her father's shares in the capital stock of the Metropolitan Opera House and the Metropolitan Opera and Real Estate Company. The family residence at Fifth avenue and Forty-eighth street would also have passed into trust for her use on her mother's death. By another provision of the will, however, Miss Goelet was left a house and stables and all their furniture and two plots of land in Tuxedo Park. Her support and education were amply provided for out of the income of her father's vast personal estate. Her father, by his will, left one-half of his personal estate to her mother in trust. Out of it one-half of the $200,000 annuity provided for the widow was to be paid, and the net income remaining was to go to support and educate Miss Beatrice until she should be 21. Then she would have received the accumulation of the trust fund, and thereafter she would have received all the income. The estate left by Robert Goelet has been estimated at $25,000,000.

The death of Miss Goelet will place several well-known families, among them the Gerry and Warren families, in mourning.

SOCIETY DURING LENT.

The Bellevue Hospital Sewing and Knitting Class of New York meets Thursday mornings. Among the members of this class are Mrs. T. A. Havemeyer, Mrs. Charles M. Oelrichs, Mrs. Charles Astor Bristed, Mrs. Louis Quintin Jones, Mrs. Frederick Pearson, Mrs. Hermann Oelrichs, Miss Josephine Drexel, Mrs. Frederick Neilson, Mrs. F. Burrall Hoffman and Mrs. Oscar Livingston. The first meeting takes place tomorrow at Miss Leary's house, the second at Mrs. Charles Astor Bristed's, February 20, and the third February 27, at Miss Leary's.

Mrs. Theodore A. Havemeyer, Mrs. Brockholst Cutting, Mrs. Charles M. Oelrichs and Miss Leary form part of a committee which has organized a course of four lectures, to be delivered during Lent by Father Pardow, S. J. The first will be held tomorrow at Miss Leary's house, the second and third at Delmonico's February 21 and 28, and the fourth March 7, at the Loyola School.

Mrs. Frederick Neilson's sewing class, known as the O. N., meets Fridays during Lent, as follows: February 14, 21, and 2, at Mrs. Neilson's house, and March 7, 14 and 21. The work is for the Foundling Asylum.

JAMESTOWN.

(Regular Correspondence of the News.)

The Fortnightly Club held its regular meeting last evening, at the home of Mrs. Susan Clarke, with the largest attendance of the winter. Readings were given by different members and a poem was read by Mrs. L. P. Carr. A pleasing feature of the evening was the patriotism shown, the room being decorated with flags. Many interesting facts were learned in regard to our "Flag," and the exercises were brought to a close with the singing of "The Star Spangled Banner." Refreshments were served and a social hour enjoyed. The next meeting will be held Tuesday evening, February 25, with Mrs. L. P. Carr, the subject to be "The West Indies."

Tuesday afternoon the Benefical Society of the Central Baptist Church held a meeting at Mrs. L. P. Carr's. It was decided to hold an entertainment, the feature to be an orange race, Monday evening, at the home of Mrs. Jeanie Knowles.

Mr. Thomas D. Wright is making improvements to William Bailey's store on Narragansett avenue.

Mr. A. L. Champlin has gone to Providence.

Mr. Remington Wright has returned from Lenox, where he has been employed by Mr. R. W. Cleary.

Miss Florence Grant is visiting in Providence.

Mr. Amos L. Peckham and Mr. Isaac Clarke are cutting ice today.

WEAVERS REMAIN OUT.

Less Than 4,000 Olneyville Employes Return.

Conference to be Held Between Strikers and the Company.

PROVIDENCE, Feb. 12.—All five mills of the American Woolen Company in Olneyville were thrown open this morning, and the lockout which has been in effect since February 3 came to an end. But the opening of the mills has not settled the difficulties which over two weeks ago brought about a strike of 350 weavers against the double loom system.

The entire body of weavers, numbering over 2,000, have remained out in support of the contention of their brethren who have been obliged to operate two looms, and thus less than 4,000 persons to all other departments reported for work this morning. This action was decided upon at a mass meeting of weavers held last evening.

A conference is to be held today between representatives of the American Woolen Company and the striking weavers, in an effort to settle the matter. If the result is satisfactory to the representatives of the weavers they will so report at the mass meeting scheduled for this evening, and it will then undoubtedly be decided to return to work tomorrow.

On the other hand, if no satisfactory terms are arranged at today's conference the Textile Union proposes to call out all employes and effectively stop production in certain departments upon which the operation of the mills as a whole depend.

When the gates opened this morning the employes filed in without the least disturbance. The squads of police stationed at the gates found nothing to do. The union employes feel the strength of their position, and are acting in entire conformity to the advice of their leaders.

SUNK AT A PROVIDENCE DOCK.

Narrow Escape of Captain and Crew of Schooner Fred Snow.

PROVIDENCE, Feb. 12.—Schooner Fred Snow foundered at her moorings off the Merwin Oyster Company's dock early this morning, and Captain Tate, his wife, the mate and two sailors had a narrow escape from drowning, being forced to leave the sinking vessel one by one, on planks.

The retreating tide caused a pile on a sunken rock to tear a hole in the schooner's bottom and she slowly filled while captain and crew were asleep. A heavy list to port caused Captain Tate to wake, but he did not realize the danger, thinking the tide caused the vessel's heeling. After lightening one of the stay ropes he again retired, but in a short time the alarm was given that the vessel was sinking. Scarcely had the last man left the schooner when she plunged beneath the water.

The Fred Snow, formerly the Niagara, was loaded with 3,200 bushels of oysters. She was built in Athens, N. Y., in 1853 and was of 105 tons burden. Captain Tate was her owner. It has not been decided whether she will be raised.

Receiver Appointed for the Detroit Savings Bank.

DETROIT, Mich., Feb. 12.—Judge Donovan today appointed the Union Trust Company of this city receiver for the wrecked City Savings Bank. Cashier Henry R. Andrews of the City Savings is reported as weaker today. His mind wanders, and he has symptoms of a recurrence of his heart trouble.

Rhode Island Pensions.

WASHINGTON, Feb. 12.—Original (special January 30)—George N. Hawkins, Providence. Increase, restoration, reissue, etc.—John P. Chase, Wakefield. Mexican war—George Thompson, Providence.

"COAL AND COAL TAR PRODUCTS."

At the Unity Club last evening Mr. Herbert W. Lull, superintendent of public schools, read an interesting paper on "Coal and Coal Tar Products." The speaker told first of the discovery of coal, saying that Tuesday was being observed as the centennial anniversary of the burning of anthracite coal by the citizens of this country. He spoke of the discovery and use of coal gas for illuminating purposes, and then of the uses to which the products of coal—coke, gas, carbon tar and ammonia—have been put and the great benefits to civilization in the utilization of what was hitherto considered waste. He spoke particularly of the manufacture of dyes, drugs, saccharines, perfumes, paraffine and flavors. Illustrating several of his points by charts and drawings, Mr. Lull said he was able to do but scant justice to the subject, for a full explanation would fill a book and need hours to give even a hint at the possibilities of the wonders to be derived from coal and its products.

NEW YORK SOCIETY DINNERS.

Mr. and Mrs. Pembroke Jones gave a dinner dance last evening at their house in New York. Their guests included Mr. and Mrs. J. Norman De R. Whitehouse, and Misses Jay, Fish, Swan, Neilson, Schenck, Spofford, Thomas, Soley, Pomeroy, Wells, Hatch, Oelrichs and Cynthia Roche, and L. Townsend Burden, Jr., Monroe Robinson, Creighton Webb, Connan Oberndorfer, W. K. Post, Peter Martin, Ralph Pulitzer, Frank Otis, Marshall Kennedy, W. Stow and Andrew Fabby. After dinner there was a vaudeville entertainment, as well as some dancing.

Dinners were also given by Mr. and Mrs. Harry Lehr, Mr. and Mrs. E. J. Berwind, Mr. and Mrs. E. Rollins Morse and Miss Leary. Miss Leary afterward took her guests to the opera. They included the Prince de Croy, Miss Josephine Drexel, Mr. and Mrs. Pierre Mali, and Mathew Astor Wilkes. Miss Leary likewise had her usual weekly reception yesterday afternoon, at which Heath Gregory sang and the Misses Kieckhefer played.

TO INVESTIGATE THE SUBJECT.

American Beet Sugar Interests Ask That a Committee Go to Cuba.

WASHINGTON, Feb. 12. A brief submitted by American beet sugar interests and endorsed by cane sugar interests, was presented to the ways and means committee today by Chairman Payne. It asserts that the hearings have shown that sugar is now being made in Cuba at a profit, and asks that a committee go to Cuba to investigate. No further action on Cuban reciprocity was taken by the ways and means committee.

FOR A CONFEDERATE SOLDIERS' HOME.

Mrs. Jefferson Davis to Urge Mississippi to Purchase Beauvoir.

BIRMINGHAM, Ala., Feb. 12.—Mrs. Jefferson Davis, who arrived here last evening on her way to Jackson, Miss., where she will appear before the legislature to urge the purchase by the state of Mississippi, of Beauvoir, the old Davis mansion, for a home of Confederate soldiers, was greeted by hundreds of citizens at her hotel today. Mrs. Davis left on a special train at 12:30 o'clock. It was learned that she has refused an offer from the North of $30,000 for Beauvoir. She is willing to sell the place to Mississippi for $10,000, provided the state will establish and maintain there a home for soldiers of the Confederacy.

OBTAINS DAMAGES FOR LIBEL.

English Lawyer Charged with Illicit Diamond Buying.

LONDON, Feb. 12.—John Douglas Foster, the lawyer who was attached to the staff of Lord Roberts in South Africa, and whom Dr. Krause, the former governor of Johannesburg, was accused of attempting to have murdered, obtained a verdict of £2,000 damages for libel in the king's bench division of the high court of justice today against Arthur K. Markham, Liberal member of Parliament for the Mansfield division of Nottinghamshire. The latter was charged with publishing a letter written by Dr. Krause, indirectly accusing Foster of connection with illicit diamond buying.

Professor Pearson Resigns.

CHICAGO, Feb. 12.—Professor Charles W. Pearson, whose recent utterances against the infallibility of certain portions of the bible occasioned wide comment in Methodist Church circles, today resigned as professor of English literature at Northwestern University. The resignation, it is stated, was voluntary.

LAPPIN'S NEW BUILDING.

It is understood that Mrs. M. H. Coudray, who recently purchased the property in the rear of her estate on the south corner of Thames street and Marsh court, is having plans drawn for a new building to occupy the site of the two estates and to be used for her business. Mrs. Coudray has for some time occupied the store on Thames street as a branch of her business, which is located in the Savage building on the opposite side of the court.

LOCAL BRIEFS.

—Mr. and Mrs. John A. Burns of Fall River are visiting Mr. and Mrs. W. A. Depitch.

—Lighter J. K. Sullivan was towed down from Fall River yesterday by tug H. T. Sisson.

—Congressman Melville Bull will leave tonight for New York, and go shortly to Washington.

—The engagement is announced of Miss Marjory Gerrie to Mr. William McMillan, the wedding to take place at an early date.

—Mr. and Mrs. George W. Vanderbilt, who have been guests of the Marquise de Talleyrand Perigord at Chatsworth, have returned to New York.

—Captain William Hansen has gone to Boston, where he will be a guest at the banquet given tonight at the Quincy House by the Yacht Masters and Engineers' Association.

—Mrs. Douglas W. Burnham of New York has sent out cards for Wednesdays in February. Mrs. Daniel Le Roy Dresser and Mrs. Gordon W. Burnham will receive with her.

—The Locomobile Company of America, which had an office on Bellevue avenue last season, will not be here next summer but will be represented by the Newport Engineering Works.

—The officers-elect of Union Lodge, No. 668, Knights of Honor, were duly installed last night by Deputy Edward A. Dix of Providence, assisted by Past Grand Dictator Edward A. Fox and Grand Guide Oscar A. Carleton.

—The Block Island boat landed about 15 barrels of fresh fish here today, and carried some to Providence. Fish seem to be of value, for today dealers paid as high as five cents a pound for fresh fish that a short time ago would not have been worth one third as much.

—One of the liveliest places seen on Thames street today was at the old Huggles estate recently purchased by Mr. Krwin, where men were quarrying the frozen ground to make a cellar excavation, and the usual proportion of spectators were watching the work.

—Mr. T. J. O'Neill has taken a five years' lease of The Aquidneck, of which he has been landlord for many years. He will make many improvements and the hotel will be opened early in May. Mr. O'Neill has assurances of a prosperous season so far as his hotel is concerned.

—The water in the harbor today looked as smooth as a mill pond, and there was not enough wind to blow the flags from their staffs. The calm and the cold joined in making the first ice of the season in the slips along the harbor front, which was just thick enough to be called ice. It was easily broken up by an oar, so that it did not impede rowboats.

—J. N. A. Griswold has sold to F. Walter Histed of New York, for $5,000, a tract of land containing 3.23 acres, situate on Price's Neck and covering the site where the crusher once stood, and looking into Price Neck cove. It is bounded southwest and west on the road leading from Ocean avenue, southeast on lands of the grantor, and east and north on the ocean.

IN HONOR OF LINCOLN.

CONTINUED FROM FIRST PAGE.

districts. Senator Murphy of Newport moved to make it the special order for next Tuesday at 11:45. This was opposed and the motion was lost. Senator Chatfield of New Shoreham moved to make it a special order for Friday at 11:30, and it was so voted.

Senator Parkhurst of Providence presented the report of the committee on uniformity of laws and it was sent to the house.

Senator Stoddard of Portsmouth introduced an amendment to the law for the protection of lobsters. This strengthens the weak points of the present law but does not make material changes. It was sent to the committee on fisheries.

The committee on engrossed bills reported back the wide tire bill and it was passed in concurrence.

In the house the committee on special legislation reported back the constitutional amendment for the reorganization of the supreme court, and it was placed on the calendar.

Mr. Wilbur of Little Compton introduced a resolution authorizing James H. Shaw of Little Compton to build a wharf.

Also, the petition of the Little Compton Woman's Suffrage League initiative and referendum. Referred to the committee on special legislation.

On motion of Mr. Greene the vote of indefinite postponement of the bill of A. C. Landers & Son for decorating the State House at Newport was reconsidered, and the bill was recommitted to the joint committee on accounts and claims.

At 12 o'clock the two bodies met in joint convention for the Lincoln's birthday exercises. Addresses were made by Governor Kimball, Judge William H. Sweetland and Rev. J. J. Woolley of Chewton Set, and Lincoln's Gettysburg Address was read by David J. White, clerk of the senate.

IN HONOR OF LINCOLN.

Business Places, Public Offices and Schools Closed in New York.

NEW YORK, Feb. 12.—All the exchanges, banks and other business places in the financial district, as well as the public offices and schools, were closed today in observance of Lincoln's birthday. This evening several banquets will be given, at which speaking in the life and character of the civil war President will be made.

CELEBRATED IN CHICAGO.

Lincoln's Birthday Observed by Appropriate Exercises in the Schools.

CHICAGO, Feb. 12.—Lincoln's birthday was observed here today by the closing of banks, municipal and county offices, the board of trade and the stock exchange. Appropriate exercises were held in the schools. Banquets will be given this evening by the Marquette, Lincoln and Standard clubs. At the Marquette Club the speakers and their subjects will be: Lafayette Young, Iowa, "Abraham Lincoln;" Senator McLaurin, South Carolina, "Lincoln and His Relations to the South;" Charles Emory Smith, Pennsylvania, "Lincoln and McKinley;" Curtis Guild, Jr., Boston, "Our Flag in the Tropics;" Philip P. Campbell, "The Responsive Powers of the Republic." Governor Yates will be the toastmaster at the Lincoln Club.

THE "LINCOLN CAR."

Appropriately Draped and on Exhibition at St. Louis.

OMAHA, Neb., Feb. 12.—Lincoln's birthday was celebrated by the Union Pacific railway by closing the entire headquarters for the day. President Lincoln's administration was especially identified with the building of the overland route, and the day will be observed as much as possible over the system.

The "Lincoln car" which stands dismantled at the old shops was draped appropriately and people were given an opportunity to view it. In this car the body of the martyred President was carried from Washington to Springfield, Ill., the trip lasting from April 21 to May 3, 1865. The car was bought by the Union Pacific road and used as an officials' car for some years. Later, however, it was retired and has since been kept because of the memories with which it is surrounded.

All the banks of the city are closed.

Honored in St. Louis.

ST. LOUIS, Mo., Feb. 12.—The federal offices, all the local exchanges and some of the business houses closed today in commemoration of Lincoln's birthday. Patriotic exercises were held in the various schools and different societies celebrated the event appropriately.

LINCOLN DAY IN NEWPORT.

Today, the anniversary of the birth of Abraham Lincoln, was observed in Newport by the flying of flags on the schoolhouses, several of the engine houses and other public buildings and on a number of private buildings, and by appropriate exercises in the schools. As it is not a legal holiday in Rhode Island, the banks and public offices were open as usual. In the schools the exercises were of a varied character, each teacher or principal being allowed to select the program. Some of the exercises took place in the morning and others in the afternoon. The members of the Grand Army posts of the city attended and spoke briefly at a number of the schools.

TWENTY WOUNDED.

Crowds of Persons Stone the Police in St. Sebastian, Spain.

MADRID, Feb. 12.—There have been renewed disturbances in several towns. At St. Sebastian, a fortified city in the province of Guipuzcoa, crowds of people stoned the police, and the latter charged several times. A score of persons were wounded. In Barcelona the strikers and workers have had several conflicts. Shots were exchanged, and a number of people were wounded.

ANSWER SERVED ON ATTORNEYS

Great Northern Railway Managed Independently of Other Corporations.

ST. PAUL, Minn., Feb. 12.—An answer has been served by the Great Northern railway on the attorneys for Milton J. Borden and Sophia Barth Chapman in their action to prevent the Northern Securities Company from securing the stock of the Great Northern railway.

It is contended in the answer that the Great Northern railway system is now, as formerly, managed independently of other corporations and railway systems. It is admitted that the Northern Securities Company was organized in November for the purposes stated in its articles of incorporation only and to others. The assertion in the complaint that the object of the Northern Securities Company was the absolute withdrawal of the stock, depositing the controlling interests and vesting it in the Northern Securities, with a view of perpetuating a combination of systems and placing the entire management and control in a certain body, is denied in every detail and particular.

The defendants admit that after the organization of the Northern Securities Company an offer was made to purchase stock of the Great Northern Company at $180 a share and of the Northern Pacific Company at $115 a share, and that it has purchased under these terms a majority of the latter company.

CREW RESCUED.

British Bark Manx Queen Abandoned off Cape Hatteras.

BOSTON, Feb. 12.—Bucknell, the steamer Bucentaur of London, Captain Ellison, which arrived here today from Calcutta, via Colombo, brought the crew of British bark Manx Queen, loaded from Laguna, Mexico, for Falmouth, England. The Manx Queen was abandoned in a sinking condition February 1, in Lat. 38 degrees 36 minutes north and Long. 16 degrees 55 minutes west. The bark sailed from Laguna with a cargo of mahogany December 25. February 1, when off Cape Hatteras, the weather assumed a threatening aspect, and the gale, which was blowing steadily, increased until it developed into a furious hurricane. The bark was thrown on her beam ends and 50 feet of her starboard rail was carried away. The tremendous seas which washed her decks did considerable other damage.

February 7 the crew had abandoned all hope of rescue, as the distress signals which had been set had not been seen by any passing craft. The men had been without food for two days, the provisions having been ruined by water. On the forenoon of February 7 steamer Bucentaur hove in sight, and although the storm continued the unfortunate foundering the crew of the bark were able to launch a boat and row to the steamer. When they left the bark was rapidly settling in the water.

Sunken Barge Dangerous to Navigation.

FIRE ISLAND, N. Y., Feb. 12.—The Long Hill life saving station reports this morning that the mast with a yellow ball on top, before reported protruding above water at Belt Port, L. I., is attached to a sunken barge, which is now showing above water and is very dangerous to navigation.

Received This Week,
A new stock of
Ladies' Wrappers.
In sizes 32 to 46; in Irish Dimity, silver cords, Blue, Lavender, etc., which we offer for sale at
69c., 75c. and 87c. each,
being less than the same class of goods can be had for in any place in this city.
Levy's,
76 BROADWAY.

Winter Board
For Horses,
APPLY AT
Bateman's

RUTLAND STOVE LINING
For making and repairing linings in coal stoves, ranges, etc., thus saving the expense of a fire brick lining.
DOES NOT CRACK OR CRUMBLE.
10-lb. pkge. for 25c.
WALSH BROS., 220 & 222 THAMES STREET.

Spalding's
Boxing Gloves,
Used and endorsed by the champions of the world.
Sets of four gloves, for $1, $1.50, $2, $2.75, $3, $3.50, $4, $4.50 and $5.
Send for illustrated catalogue.
A. G. Spalding & Bros.
167 Thames St. Covell's Blk.

Coggeshall Farm Eggs.
Landers & Peckham,
142 THAMES STREET.
Telephone 241.

SPECIAL
FOR SATURDAY.
Fine Beef to Roast, 14c. lb.
H. F. Rooney,
251 THAMES STREET.

Hill's
Liquid Amandine,
FOR CHAPPED HANDS,
Roughness of skin and all cutaneous affections. A trial bottle will give great relief.
We are now showing a full line of
"Florentine Orris."
The new VIOLET COLOGNE, Try it
CASWELL, MASSEY & CO.,
212 Thames St., Cor. Church St.

AMUSEMENTS, LECTURES, ETC.

OPERA HOUSE.
One Solid Week
Commencing Monday, February 10.
MISS ALLIE GERALD
AND THE FAVORITE
Morrison Comedy Co.
In a repertoire of the best plays presented with all the scenery, properties and effects original to the production.
EVENINGS—In
Monday, "The Princess of Patches."
Tuesday, "For Love's Sake."
Wednesday, "The City of New York."
Thursday, "The Burglar."
Friday, "In Peril."
Saturday, To be announced.
MATINEES, 2:15.
Tuesday, "A Run of Luck."
Wednesday, "The Queen of Ireland."
Thursday, "Miss Rosebud's Boarders."
Friday, "In Spite of Chance."
Saturday, "The Princess of Patches."
PRICES: Evenings, 10c., 20c. and 30c. Matinee, 10c. and 20c.

Ladies' Cotton Underwear
At a low price.
We are showing exceptional values in ladies' fine underwear at a great reduction from regular prices.
These goods are regular stock and bear the stamp of one of finest underwear manufacturers in the country.
Call and examine the line.
A TICKET ON THE $5 IN GOLD WITH EVERY $50 worth purchased.
Wm. B. Sherman, Jr.,
201 THAMES STREET.

Questions!
Does your furnace work badly and need skilled attention?
Do you want me to call for tinware that needs repairing?
Do your leaders need renewing?
Does your roof leak?
If so, drop a postal or telephone.
BLISS, 48 Touro Street.
Telephone 318-3.

SECRETARY LONG TO SPEAK.

Middlesex Club of Boston to Observe Lincoln's Birthday.

BOSTON, Feb. 12.—The anniversary of the birth of Abraham Lincoln was observed here today by a liberal display of the national colors. The feature of the day will be the banquet of the Middlesex club this evening, at which several well known men will speak including Hon. John D. Long, Secretary of the Navy, and Congressman J. J. Hill of South Norwalk, Conn. The Boston Stock exchange was closed today.

PASSED AWAY PEACEFULLY.

Death of the Marquis of Dufferin, at His Residence in Ireland.

LONDON, Feb. 12.—The Marquis of Dufferin, former governor general of Canada, and who had filled many high officials posts in the English service, died today at his residence, at Clandeboye County Down, Ireland. Lord Dufferin had been long in ill health. He passed away peacefully after a night of total unconsciousness.

Lord Dufferin never wholly recovered from the shock which he experienced as the result of the death of his son, Lord Ava, in South Africa, and the failure of the London and Globe Finance Corporation (limited) and kindred concerns of which he was a director completed his breakdown. With the exception of his youngest son, Lord Hamilton-Temple-Blackwood, who is with his regiment, the Ninth Lancers, in South Africa, all the family were present at the deathbed. Lord Clandeboye, the eldest son, who is a clerk in the foreign office and who married Florence, daughter of John H. Davis, of New York, succeeds to the title, and another American joins the ranks of the peeresses.

The funeral of Lord Dufferin will be private. His body will be buried in the graveyard at Clandeboye February 15.

LOST IN NEW HAMPSHIRE.

Search to be Made for a Former Surgeon of the Vaderland.

PHILADELPHIA, Feb. 12.—Searching parties have been organized by Attorney Correll R. Williams of this city, to look for Dr. H. N. Williams, formerly a surgeon on American line steamship Vaderland, who is believed to be lost in the mountains of New Hampshire.

Dr. Williams is 28 years of age, and has been in ill health for several months. Last October while the Vaderland was in English waters he resigned his position as surgeon, in order to travel through Europe. He became ill at Naples and returned to this country in January. He communicated with his brother, Attorney Williams, informing him that he intended making a visit to Glen Cliffe, N. H. Since then no tidings of him have been received.

TO TRAIN HARNESS HORSES.

Chinese Consul at San Francisco Adding to His Stable of Trotters.

SAN JOSE, Cal., Feb. 12.—Ho Yow, Chinese consul general at San Francisco, is making matched additions to his stable of trotters now at the Vendome stock farm, near this city. His latest purchase is Mack, record 2:07, a pacer, which he bought from James W. Rea of this city. Ho Yow is at present negotiating for the purchase of McKinney, for which he has offered $2,500, and has also Rea's champion stallion, for which he is willing to pay $12,500. It is his plan to so select additions to his stable this spring, and breed and train harness horses.

THREATENED THE TOWN.

Fire Destroys Various Buildings at Harmerville, Penn.

PITTSBURG, Penn., Feb. 12.—An early morning fire at Harmerville, Penn., on the West Pennsylvania Railroad, destroyed $25,000 worth of property, and for a time threatened the entire town. The fire destroyed the Harmerville Distributing Company's main structure, the First Methodist Episcopal Church, postoffice and Thompson's general store. The loss was covered by insurance.

FASHION IN JEWELRY.

[illegible]

NEW INDUSTRIES CONTEMPLATED.

Important Enterprises to be Established in Central Massachusetts.

WORCESTER, Mass., Feb. 12.—A number of new industries in central Massachusetts are contemplated. Probably the most important enterprise is that which will be established at Fitchburg. It is expected that the Hoffman-Corr Coolage Company of Philadelphia will secure a lease of the old Glen woolen mill at West Fitchburg, in which to carry on a branch of the concern. The property is in the hands of the Fitchburg Trust Company, and the papers for final settlement have been forwarded to the coolage company.

At West Warren the Crosman Edge Tool Company has been formed, and after remaining idle for 15 years a factory on the Quaboag river will be operated by the concern.

After several years of idleness and neglect the foundry of L. S. Heald & Co. at Barre is once more in operation. Charles G. Allen & Co. have leased the foundry, and with a huge foundry of their own will make the iron industry the chief business of Barre.

Brookfield is to have a new industry if the plans of Edward B. Pitchelpach, secretary of the Brookfield board of trade, do not miscarry. A special meeting of the board of trade has been called for tonight to consider the question. The nature of the proposed industry has not yet been disclosed.

ON SINCE LAST SEPTEMBER.

Strike of 300 St. Louis Steam Fitters and Their Helpers Settled.

ST. LOUIS, Mo., Feb. 12.—A strike of 300 steam fitters and their helpers for an advance to $2.50 a day for the latter, which had been on since September last, has been settled. Eleven of the 13 members of the steam fitting contractors' association came to a compromise scale of $2.25 per day, and this was ratified by a mass meeting of the members of the unions involved.

FOR INCREASED WAGES.

Illinois Central Engineers and Firemen Confer With the Officers.

CHICAGO, Feb. 12.—Engineers and firemen of the Illinois Central system have requested increases in their wages, says the Chronicle. Committees representing the two branches of work are now in Chicago for the purpose of conferring with officers of the road. The men are now paid by the 100-mile trip. The wages of engineers of passenger locomotives average about $3.75 per 100 miles, and the firemen about $2.75 and freight men higher. It is understood that the men want this increased at least 25 cents on the 100-mile trip.

BITTEN BY A RATTLESNAKE.

New York Lecturer Laid Hold of the Reptile to Photograph It.

PHOENIX, Ariz., Feb. 12.—Professor George Wharton James, an author and lecturer of New York city, was bitten on the left thumb by a rattlesnake yesterday. He was given medical attention within a few minutes, and is pronounced out of danger. The snake was a big one, and James caught it by the neck in a cage, for the purpose of having it on the ground to photograph it. The snake was too strong for him, and loosened its hold enough to twist around and bite him.

TO PROMOTE ITS TRADE.

Portland, Ore., Opposes the Restriction of Chinese Immigration.

PORTLAND, Ore., Feb. 12.—The Portland chamber of commerce has adopted resolutions opposing the restriction of Chinese immigration, as proposed in the bills now before Congress. The resolutions set forth that the trade of Portland with the Chinese empire is of great and increasing importance, and for the proper conservation and promotion of this trade it is of the utmost importance that all facilities of commerce and the courtesy due to a friendly nation be extended, particularly to that class of the Chinese empire which operates, controls and has in itself the means and power of furthering this trade.

Third Trial for His Life.

SANDUSKY, Ohio, Feb. 12.—David Winnett, an old soldier, twice sentenced to death and twice granted a new trial on grounds of error, was placed on trial yesterday for the third time for his life. He is accused of the murder of Frederick Hatcher.

Death of a Well Known Wakefield Man

WAKEFIELD, Mass., Feb. 12.—Captain James H. Carter, an active Republican and one of the most prominent citizens of this place, died this morning from paralysis. He was well known in Washington and throughout New England. He was past chief engineer of the fire department of this city and was the founder of the Carter Horse Company here. Captain Carter was 69 years of age. A widow survives.

FROZEN TO DEATH.

New York Farmer Stricken With Heart Disease While Shovelling Snow.

CLYDE, N. Y., Feb. 12.—Henry Backman, aged 70, a prominent and wealthy farmer, residing three and a half miles south of this place, was found last evening frozen to death a few rods from his residence. He was shovelling a path through the deep snow from the house to the barn, and was stricken with heart disease.

ONE SUFFOCATED AND TWO HURT.

Music Hall in Utica Destroyed by Fire, With a Loss of $50,000.

UTICA, N. Y., Feb. 12.—Music hall, a building owned by the Masonic order in this city, burned this morning. The structure was very flimsy, and when a large section of the front wall fell at 5 o'clock two firemen were knocked down and severely hurt. A detail of their fellows took them to a hospital, and it was supposed that Lieutenant John Berdle was among the number. After a time his absence was noted, and then search was made for him. After an hour his body was found hemmed in near the wall. He was not bruised in any way, and had been suffocated by the heat and smoke.

By the fall of the wall a 50,000 extension ladder truck was smashed beyond repair. The building was insured for $18,000. The total loss will go above $50,000.

Postoffices Established in the Soudan.

WASHINGTON, Feb. 12.—The Egyptian postal administration has advised this government that postoffices for the receipt and despatch of registered mails have been established at Khartoum, Fashoda and 25 other places in the Soudan. Postmasters throughout the United States have been instructed to be prepared to receive and register mails to and from these places.

FRIED ONIONS

Indirectly Caused the Death of the World's Greatest General.

It is a matter of history that Napoleon was a constant sufferer during the period of his exile on St. Helena, and history further records that his favorite dish was fried onions, his death being caused, it is claimed also, was partly caused from his excessive indulgence of this delicacy for the odorous vegetable.

The onion is undoubtedly a wholesome article of food, in fact has many medicinal qualities of value, but it would be difficult to find a more objectionable article to eat when fried and in some people they are simply poison. Let the onion alone if you are a sufferer from dyspepsia, or any other form of indigestion, but if you are a healthy person, and can eat them with impunity, then by all means eat them, but be careful that they are not fried in some impure lard, or in any other cheap and indigestible form. Fried onions, when properly prepared, are a very tasty and wholesome dish, and when cooked in a little good butter, are not at all objectionable to the most delicate stomach. Some people think they can't digest onions, but they can if they will only take the trouble to prepare them properly. Onions should be cooked in two waters, to remove the strong taste and odor, and then fried in butter, or they may be cooked in water and served with a cream sauce, or they may be cut in slices and served raw with vinegar as they are too delicious to be left out of the bill of fare because they do not agree with everybody. Onions are a good food for those who take plenty of exercise in the open air, but those who live sedentary lives should let them alone.

[illegible]

LOCAL BRIEFS.

—Mr. E. C. Potter of New York is here to visit his parents Mr. and Mrs. Edward T. Potter.

—Mr. and Mrs. J. L. Van Alen are expected from New York in a few days.

—W. T. Wilson, G. J. Lovely and H. B. Tileston of Boston, and T. A. Carleton, Edward Fox and M. D. Farnham are registered at the Perry House.

—An invitation golf tournament was given at Palm Beach, Fla., yesterday by Mrs. Thomas A. Lawton of this city and Mrs. Charles F. Bingham of Buffalo.

—Rev. George W. Cutter of Arlington, Mass., formerly of the Channing Memorial church, officiated at the funeral in Fall River yesterday of the late John C. Barker.

—While Newport ice men are waiting for ice on the ponds thick enough to house, Fall River has a superabundance, the harbor having ice five inches thick. Only steamers and barges are able to move about.

—Mr. William H. Bacon of Perry st received word yesterday that her son had died in Providence of small pox, as announced in the News. The deceased leaves a brother who is in business in Providence.

—The St. Joseph Whist Club held its bi-monthly meeting in Hazard Memorial last evening, the prize winners being Misses Agnes Cunningham, Helen Murphy and Emily McKenna and Messrs. W. A. Donovan, W. F. O'Neill and Charles Moore.

—The Newport Artillery will not [illegible] a parade on Washington's birthday, but orders have been received for the firing of the national salute at noon on that day. The Artillery will have its annual Washington's birthday social at the armory Friday evening, February 21.

—Rev. Charles Cuthbert Hall, D. D., president of Union Theological Seminary, New York, will preach at the Church Commemorative Church this evening his topic being "The Divine Sacrifice." This will be the last opportunity to hear Dr. Hall for some time, as he will sail in March for India, to be absent a year.

—Mr. John W. Brooks, conductor of Mr. George F. Vernon's funeral very suddenly yesterday afternoon at his home on Madison st. Mr. Brooks died Monday evening. [illegible] Smith. He leaves a widow, the daughter of Mr. Brooks [illegible] and one child. He [illegible] home last Sunday [illegible] work. [illegible] $500.

BIGGER BOX SAME PRICE

Enameline

THE MODERN STOVE POLISH

Brilliant, Clean, Easily Applied, Absolutely Odorless

LIQUID—BETTER YET! FIRE PROOF!!

AMERICAN MERCHANTS JOIN.

Chamber of Commerce of Mexico City to be Made More Active.

MEXICO CITY, Mexico, Feb. 12.—Many American merchants here have joined the chamber of commerce, which is to be made more active in the business life of the city. The chamber is already discussing voluntary arbitration, liquidation and bankruptcy regulations.

The report rendered at the second annual meeting of the shareholders of the United States Bank shows that with but $100,000 capital the institution has deposits to the amount of $1,101,000, a gain of 500 per cent in a single year.

REAL ESTATE AND INSURANCE.

Wanted!

Purchasers for About Fifty Lots of Land

in the vicinity of Prescott, Bell avenue and Barnett street. These lots are for sale at very low prices to quick purchasers.

DEBLOIS & ELDRIDGE.

For Sale.

A fine property on Dixon St., one of the best investments down town.

Three choice building lots for sale in Brooklyn, N. Y., or will exchange for Newport property.

—APPLY TO—

W. S. Cooper, 62 Mill street.

Open evenings.

For Sale,

AT A BARGAIN,

Large House and Stable with about One-Half Acre of Land.

SITUATED ON THE SOUTHWESTERLY CORNER OF BROADWAY AND ARNOLD AVENUE.

APPLY TO

John Whipple.

INSURANCE

Of every description written at reduced rates in strongest companies.

A. S. SHERMAN,

MERCHANTS BANK.

PRINTING AT DAILY NEWS JOB OFFICE.

OCEAN STEAMSHIPS.

DOMINION LINE

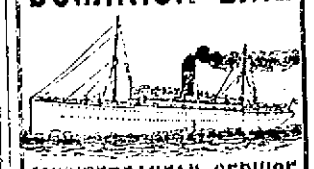

MEDITERRANEAN SERVICE

BOSTON to GIBRALTAR, NAPLES, GENOA and ALEXANDRIA, EGYPT.

SAILINGS AS FOLLOWS:

Commonwealth, Feb. 12.
Cambroman, April 9.

Boston-Liverpool Service.

New England, Mar. 8. New England, April 5.
Commonwealth, Mar. 22. Cambroman, Apr. 26.

Queenstown and Liverpool.

Saloon, $50 upwards. Second Saloon, $35.
Third Class at Low Rates.

Apply to RICHARDS, MILLS & CO., 77 State Street, Boston, Mass., or A. J. GREENE, 202 Thames street, Newport.

M. S. HOLM,

AGENT FOR

White Star, Anchor and Dominion Line Atlantic Steamers.

Drafts on the Old Country for Sale.
Also agent for Pitt & Scott's Foreign Express. Parcels, packages received and forwarded to any part of the World.

150 THAMES STREET.

Boston & Philadelphia Steamship Co.

—FROM—

Fall River to Philadelphia Direct,

Every Wednesday and Saturday,

At 6 P. M., connecting at Philadelphia with all rail and water lines to the south and west. Close connection made with all points on the N. Y., N. H. & H. Railroad.

Quick Despatch. Prompt Delivery.

Mark goods NYSOR LINE.

For rates and other information apply to

J. S. RING, Agt., N. Y., N. H. & H. R. R., or to A. L. DONGARIZ, Agent, Derby Wharf, Fall River.

F. R. SAMPSON, Gen'l Manager, Boston, Mass.
H. I. BERNEGAN, Gen'l Freight Agent.

REAL ESTATE AND INSURANCE.

FOR SALE.

Two-tenement house, in good location, $1,500.
New Two-Tenement House, $2,000.
Also Three New Cottages.

WILLIAM LOFTUS,
234 SPRING STREET.

FIRE INSURANCE. LIFE

ACCIDENT PLATE GLASS

POLICIES

Written at lowest rates in reliable companies

—BY—

CLARENCE A. HAMMETT,

323 THAMES STREET.

For Sale.

Three desirable properties on Broadway.

FOR TERMS APPLY TO

WM. G. WARD, JR.

Insurance written at the lowest rates on all kinds of property.

193 THAMES STREET. Telephone No. 49.

Charles T. Knowles,

JAMESTOWN

Real Estate.

FURNISHED COTTAGES TO RENT.

Bay View House,
JAMESTOWN, R. I.

Dennis Shanahan,

HAY AND GRAIN.

AGENT FOR H. O. HORSE AND DAIRY FEEDS OF ALL KINDS.

COMMERCIAL WHARF.

TRAVELERS' DIRECTORY.

OLD COLONY STREET RY. CO.

Newport and Fall River Division

TIME TABLE.

IN EFFECT ON AND AFTER SEPT. 23, 1901.

LEAVE NEWPORT—7:15, 8:15, 9:15, 10:15, 11:15, 12:45 A. M.; 12:15, 1:15, 2:15, 3:15, 4:15, 5:15, 6:15, 6:45, *6:45, 7:15, *7:15, 8:15, 9:15, *9:15, *11:15 P. M.

LEAVE FALL RIVER—*6:50, 6:45, 7:45, 8:45, 9:45, 10:45, 11:45, 12:45 A. M.; 12:45, 1:45, 2:45, 3:45, 4:45, 5:45, 6:45, 6:45, 7:45, *7:45, 8:45, 9:45, *9:45 P. M.

SUNDAY.

LEAVE NEWPORT—7:45, 8:45, 9:45, 10:45, 11:45, 12:45, 1:45, 2:45, 3:45, 4:45, 5:45, 6:45, 6:45, 7:45, 8:45, 9:45, *9:45, *10:45 P. M.

LEAVE FALL RIVER—7:45, 8:45, 9:45, 10:45, 11:45, 12:45, 1:45, 2:45, 3:45, 4:45, 5:45, 6:45, 6:45, 7:45, 8:45, 9:45, *9:45, *10:45 P. M.

* To Portsmouth only.
† To Portsmouth and return.

Running time between City Hall, Fall River, and Market Square, Providence, via the new highway trolley line is one hour and twenty minutes. Connection is made at City Hall, Fall River.

Jamestown & Newport Ferry Co.

From foot of Market Square, Newport, On and after October 1, 1901,

Steamer Conanicut

—OR—

Steamer Beaver Tail

WILL RUN AS FOLLOWS:

Leave Jamestown—8:15, 8:45, 10:00 (U. S. Mail); 11:00 A. M.; 12:00, 2:00, 3:30, 5:00, (U. S. Mail); 6:00 P. M.

Leave Newport—9:15, 9:50, 12:25, (U. S. Mail); 12:00 A. M.; 1:00, 2:30, 4:00, (U. S. Mail); 5:30, 6:30 P. M.

SUNDAYS.

Leave Jamestown—9:30 A. M.; 12:30, 4:00 P. M.
Leave Newport—10:00 A. M.; 1:00, 4:30 P. M.

Subject to change without notice.

C. E. WEEDEN, Gen. Mgr.

Prov. Fall River & Newport Steamboat Co

LEAVE NEWPORT FOR

Providence

Week days only, 8 A. M. Leave Providence for Newport, week days only, 4 P. M.

Excursion Tickets, to Providence and Return,

60 cents.

Stop at Prudence Mondays and Saturdays only, each way. Stop at Conanicut Mondays only, each way.

B. BUFFUM, Supt. Transportation.
ARTHUR R. WATSON, President.

For Block Island.

Steamer G. W. Danielson, Captain Dodge, will leave Commercial wharf, Newport, Tuesdays, Thursdays and Saturdays at 1 P. M., returning leave Block Island Mondays, Wednesdays and Fridays at 8 A. M., weather permitting.

Newport & Wickford

Railroad and Steamboat Co.

"THE WICKFORD ROUTE."

IN EFFECT NOV. 1, 1901.

LEAVE	A M	P M	P M	P M
Newport,	*10:00	*3:15	*4:05	*7:00
Providence, arr.,	11:05	5:15	6:00	9:50
Boston, arr.,	1:15	7:31	7:00	11:50
New York, arr.,	4:30	6:55	11:00	B
	P M	P M	P M	P M
LEAVE	A M	A M	A M	P M
New York,	*12:02	*5:30	*10:02	*1:02
Boston,		10:00	1:31	5:00
Providence,		11:11	2:13	6:15
Newport, arr.,	6:37	1:00	3:00	6:40
	A M	P M	P M	P M

* Daily except Sundays.

B Washington Express leaves Harlem River station, New York, 2:05 A. M.; Philadelphia, 6:40 A. M.; Baltimore, 9:04 A. M.; Washington, 10:02 A. M.

For tickets and drawing room states apply on steamer General, Commercial wharf, or at the Transfer Co.'s office, 24 Bellevue avenue.

A. D. McLEOD, Agent, Newport.

The Muenchinger King and Hill Top Cottages,

NEWPORT, R. I.

Families and private parties, transient or permanent, accommodated at the above cottages, opposite Newport Reading Room.

BELLEVUE AVENUE.

NASON COTTAGE,

246 Mill Street.

A home-like and comfortable place for board, permanent and transient.

GEO. NASON, Proprietor.

TAYLOR, CARR & ANDREWS,

44 FEDERAL STREET, BOSTON.

Contractors for Present Sidewalks of the City of Newport.

ARTIFICIAL STONE,

Tar, Concrete and Asphalt Walks and Drives,
Stable Floors, Water-Tight Cellars

Branch Office 7 Oak St., Newport.

WM. SHEPLEY, Agent.

Fish Market.

I will open on or about June 20, a first-class Fish Market in my new building on Ferry Wharf. All kinds of fish, fish bait, fishing tackle, etc.

A. R. CORY.

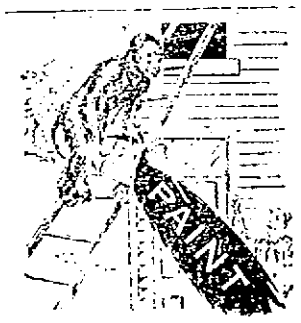

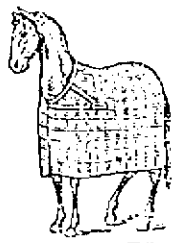

BLANKETS.

Just a few left to close. We want to clean up and rather have the money for them.

PAINTS.

We are running a line of Paints. We want your trade, therefore we offer you our Paints to a smaller number than you will see the best of Paints that will wear a year at will give a special inducement. The Derby Ready Mixed Paint is so well known to everyone as a quality. Don't forget we carry the best coal tar pitch in Paints. Varnishes, Fillers, Floor Finishes, Waxes, Oils, Turpentine, etc. Glass by the box and cut to order.

JOB LOTS.

[illegible]

THE GEO. A. WEAVER CO.

BICYCLES. BICYCLES.

You can't expect to win the race unless you ride a Featherstone bicycle. Not only the fastest, strongest, neatest and best equipped wheel, but the cheapest. Here we want to tell you what we will do for you for 1902. As long as they last we will sell you a Featherstone equipped with No. 37 Columbia tires, with Morrow Brake, for $[illegible]. Never before has any one offered a trade like this. A fresh new stock to arrive March 1, and you want to come early.

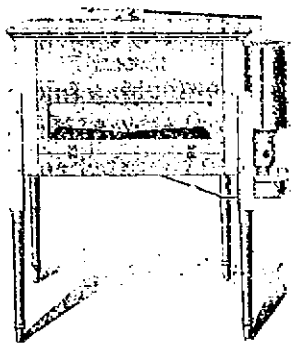

CYPHER INCUBATOR.

If you want to keep poultry it pays to have for layers. No more time wasted in setting hens and the Cypher incubator will do all the hatching for 10 hens. We have a sample lot shown on our floor. Then we are offering Buckeye Animal Meal at reduced prices. Also some [illegible] Smith and Reynolds Bone Meal and Bone at prices to close out. Some of Dr. Hayes' Condition Powders in 25 lb. pails formerly price $[illegible], now for $[illegible] per box. These are all good egg producers. You want to come while we have them.

There are objections to washing the old way with the hand and tub. It is hard work, to say the least. Then you get wet and take cold, you get cross and waste time and wash day is one to be remembered by all the family. But if you use a Dexter machine you save half the time. It runs with ease so a child could use it and the house is happy. Why not call and examine one? It is sold on easy terms and put on on trial.

Have you heard the story of the Rose Willow? If not, we will tell you. Come and examine our [illegible] Willow Chairs, Settees and Tables. A new line, all one price. Handled by chairs with Settees, to match. Be sure and [illegible] the same.

[illegible]

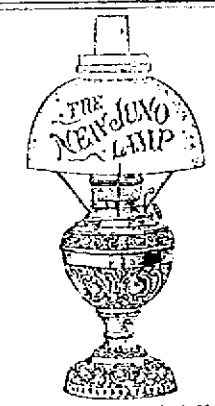

[illegible] a good one, BUT the B. & H. [illegible] introduced by Bradley & Hubbard [illegible] single to keep clean, so few parts to control the wick, so neat. [illegible] more than one [illegible] it. All equipped, finely nickeled for $1.0.

19, 21 & 23 BROADWAY.

SITUATIONS WANTED.

WANTED—Situation as good plain cook and laundress; good references. Address Box 61, Daily News Office.

DRESSMAKING.

Engagements by the day solicited by an experienced cutter and fitter. Address L. Carpenter, 28 Mann Avenue.

HELP WANTED.

WANTED—A young lady for office work. Apply at Newport Ice Co.

WANTED—Women for cooking and bottle washing in wrapping. Must be good cooks. Box 19, Daily News Office.

WANTED—Girl for general housework. Apply at 16 High street.

WANTED—In an officer's family, at Fort Adams, two good girls, as cook and for second work. Address Box 63, Daily News Office.

WANTED—Girl for general housework (two in family). Address Box 31, Daily News Office.

MECHANICS, Engineers, Firemen, Electricians, etc., 40-page pamphlet, containing questions asked by examining board of engineers. Sent free. Geo. A. Zeller, Publisher, Room 420, 18 S. 4th St., St. Louis, Mo.

LOST AND FOUND.

STRAYED—From "Greystone," Ochre Point Avenue, Sunday, Feb. 9, fawn color dog; three bells attached to collar. Any one finding the dog please return or notify J. G. Kelly, Greystone.

LOST—Strayed or stolen, a Skye terrier, six months old; white hair on head; black and gray on body; legs brown. Please return to 19 Spring street. Suitable reward. Thos. Gibson.

TENEMENTS, FURNISHED ROOMS.

TO LET—Furnished rooms with good board. Terms from $5. 40 School street.

WANTED—Two unfurnished rooms or a small tenement, centrally located. Address Box 17, Daily News Office.

WANTED—In Portsmouth, house or tenement on or near (within a mile) the electric railway. Will wait until April 1 for desirable place. Address Box 61, Daily News Office.

TO LET—Two unfurnished rooms; also one large and pleasant furnished room in private family. Box 20, Daily News Office.

DESIRABLE ROOMS, with first-class board in select house, 11 Mann Avenue.

TO LET—An apartment of 6 rooms, on the lower floor. Address Box 59, Daily News Office.

MASSAGE AND CHIROPODISTS.

Miss E. S. Peckham, Masseuse.
General and Facial Massage, Swedish Movements, Electric Treatment.
16 NEWPORT AVENUE.

CHIROPODIST and ELECTROLYSIAN.
General treatment of the feet. Hair moles and warts removed (painless). DR. E. C. BOLLWAY, office 19 Spring street. OPEN EVENINGS. Orders may be left at SEABURY'S.

CLOTHING.

BARGAINS!

For this week we will sell Lamson & Hubbard and other $2.50 and $3 Hats for $1.50. All good style Derby and Alpine shapes.

Special Bargains in Underwear.

NEIL McLENNAN,
MEN'S OUTFITTER.
208 Thames St., U. S. Hotel Building.

Some very desirable Overcoatings will be made up very reasonable for cash.

Edward Otto,
244 Thames Street.

Newport Engineering Works,
359-367 Thames Street and Harbor Front.
Consulting and Contracting Engineers.
GENERAL MACHINISTS, STEAM FITTERS and BOILER MAKERS.
Yacht, Steamboat and Automobile work promptly attended to.
Engineers' Supplies of All Kinds.
Shop and store will be ready for business about April 1. Until then we will call on you by appointment.
LOCAL AGENTS FOR
The LOCOMOBILE Company of America.
Hydra Double Batteries, FOR GAS ENGINE IGNITION.
If you are thinking of purchasing anything in the line of automobiles call on us.
We are familiar with most of the prominent vehicles on the market.
Perhaps we can save you money by dealing with us. We can fill your order quickly, having plenty of stock on hand. Carriages, Harness, Robes, Blankets, Whips, Lanterns, Horse Clothing, Stable Supplies in seasonable goods.

Newport Steam Laundry
And Carpet Beating Works.
J. D. RICHARDSON, Agent, 336 Thames street. Orders may also be left at Perkins & Minchin's, 68 Broadway. Telephone connection.

Fred W. Greene,
AUCTIONEER,
Sells Furniture, Rugs, Bric-a-brac, Jewelry, Real Estate, Farm Stock, Horses, Carriages, etc., etc. Store sales a specialty.
Office 23 Long Wharf, Newport, R.I.

BEATS THE RECORD.

More Congressional Investigations Than Usual.

Why the United States Buy the Danish West Indies.

WASHINGTON, Feb. 11.—We have been besieged with interrogation points at this session of Congress, and we are not near the end yet. There have been more investigations going on than I have ever seen before. It is not unusual now for five committees of the House and a like number in the Senate to be in session at one time, and all presenting some inquiries regarding government affairs. We had a great many investigations in the last Congress, but this beats the record. First in importance is the Senate inquiry concerning the Philippines, supplemented by occasional hearings on the same subject by the House committee on insular affairs. Senator Morgan has been running a continuous investigation concerning Isthmian canals. The Chinese exclusion bill has caused hearings in committees of both houses as well as the Pacific cable bill. The House ways and means committee devoted time to those who discussed war revenue repeal and Cuban reciprocity. On the same side the territories have had hearings during statehood.

Labor men have been before committees urging legislation which they want, and irrigation advocates have been questioned concerning bills they introduce. Investigations have been heard on public buildings, on river and harbor improvements, etc., while committees having various appropriation bills in charge have called officials before them to get information as to government needs. The Indian committees, and agricultural committees have been inquiring into oleomargarine, while various committees of the Senate have been charged very often in investigating charges against men nominated for office by the President.

All this has made work for the stenographers. Nearly every committee that has an investigation on hand has a stenographic report made of it. The regular corps of stenographers in both houses have had all the extra work they could do, as committees prefer experts for these hearings. An immense amount of printed matter has been stacked up to be buried away in document rooms or supplied to those who may be interested in the various subjects under inquiry. Some of these reports will be read in debates.

There seem to be plenty of reasons why this government buys from Denmark the islands near Porto Rico, but the principal one is that the Danes want to get rid of them. Our government applies the Monroe Doctrine to mean that one country cannot transfer its territory on the American continent to another power. We cannot very well say to Denmark, "You cannot sell to any one else, and we will not buy," so we take the islands, which are really valuable properties.

It is a very dull, dry debate in the Senate in which Senator Tillman does not inject himself or into which he is not "dragged," as he often expresses it. He takes a most lively interest in those matters which are prominent in the Senate. As soon as any Senator begins to discuss these topics the South Carolina Senator betrays signs of uneasiness. Very soon he is on his feet. His first interruption is the strict, formal way by addressing the chair and asking permission to interrupt. After that decorum is thrown to the winds, and he breaks in and usually has a hot time before he lets go. He has had sharp tilts lately with Senators Hoar and Lodge of Massachusetts, Hansbrough and McCumber of North Dakota, Hale of Maine, Foraker of Ohio and Beveridge of Indiana. He is not averse to having a brush with any Senators of his own side of the chamber if opportunity affords, and thus he and Morgan of Alabama have a sharp exchange occasionally, but it is always brief, because Morgan insists upon his right not to be interrupted.

Of course Tillman does not always come off victor in his tilts, for it is give and take when he is "scrapping" with a Senator, and those with whom he engages are among the ablest debaters of the Senate. Let any Republican Senator vigorously assault the position of the Democratic party and he will soon have Tillman up and at him "hammer and tongs," "bludgeon and gongs" and full supply of "red fire." He has all the courage necessary to tackle any Senator on any subject if the mood strikes him.

A point of order had been under discussion in the House, and Payne of New York had just yielded to Dalzell of Pennsylvania to argue the point.

"Mr. Speaker," called Mr. Dalzell.

"The chair is ready to rule," said Speaker Henderson, "unless the gentleman from Pennsylvania desires to be heard."

"I don't want to address the court," said Mr. Dalzell, with some sarcasm.

"If the court has made up its mind."

"The chair has made up its mind," said the Speaker.

"But the chair might be wrong," retorted Mr. Dalzell, and he resumed his seat, while the Speaker sustained the point of order.

Arthur W. Dunn.

ELECTRIC WAVES

Some interesting experiments with electric waves such waves as Marconi has sent across the ocean—illustrated a recent Royal Institution lecture by Professor Fleming. The apparatus was contained in two boxes, each about a foot cube, one box holding a radiator with a battery producing sparks between two brass balls, while in the other was a receiver, with nickel filings connected with an electric bell. With the months of the boxes facing opposite ways the sparks between the brass balls set up a vibration in the other box, causing the bell to ring. When the receiver was placed behind a bottle of water the ringing of the bell did not be interrupted, the bell did not ring, but when a dozen sheets of white paper were placed between the receiver and the radiator the bell rang with the velocity of a clock. Rays were stopped by all electrical conductors, while non-conductors were transported to them.

COLLEGE SOCIETIES.

High Scholarship and the Art of Making Friends the Recommendation for Nearly All Girls.

[Alice Lawrence Palmer in Boston Transcript.]

Outside of Utopia it would be hard to find a more democratic community than a woman's college. The poor girl and the rich girl, the grocer's daughter and the girl with a social pedigree as long as her arm, are all shuffled together in beautiful confusion, and the one with the best stuff in her wins. But brains are not all. The "dig" gains honors and degrees, if she is a lucky "dig," and the proud faculty pats her on the head. She shines, too, in the societies with learned names whose "ologies" and "isms" frighten all the freshmen. But in the little clubs and the larger clubs, where girls as social beings meet together for fun as well as profit, the "dig" is almost an unknown quantity. "She doesn't know a mortal thing but books," is the sentence that seeps her out. "She's a splendid student and such good company, too," is the recommendation that makes a girl welcome whether she is rich or poor.

Alpha and Phi Kappa Psi, the two most popular societies at Smith, usually demand the double requirement of their members. Election consequently is an honor that a girl covets with all her soul. It means that she has high scholarship and the art of making friends, and it is the passport to all kinds of pleasant things besides. If one is elected among the first five of her class, her cup of joy brims over. No prize in the whole college world is better than this. A girl is not eligible to either society until the first meeting after Christmas in her sophomore year; but for weeks before, corridors and corners are full of whispers and the topic is always the girls that may be chosen.

To make the game perfectly fair, each society has first pick of the sophomore class alternate years. It is not impossible, often, to pick out the 10 most important girls in a class, but which five each society will select is as uncertain as drawing tickets in a lottery. The favored society holds its meeting the first Saturday evening after the Christmas vacation. From then until Monday morning, the non-members are eaten up with curiosity. But not a hint of the elections will the society girl give. She looks mysterious and exasperating all day Sunday and sends the hopes of expectant sophomores up to summer heat or down to zero by her smiles or indifference. At 9 o'clock Monday morning the suspense ends. The secretary of the society saunters forth to carry the invitations to the five fortunate sophomores, and is straightway joined by members and non-members, until she looks like the general at the head of a small-sized army.

It is a curious sensation for a sophomore, unconscious of her fame, to find her room suddenly filled to overflowing with her friends, while the secretary thrusts the invitation into her hand, and her best society chum hugs her and all the other girls tell her at once how glad they are. For a week the five new sophomores are treated like college debutantes. Flowers pour in upon them from all the girls they know and don't know, until every vase in the room is full and they must borrow their neighbors' or preempt the bathtub. They have suppers and spreads and parties given to them and they focus all the spare interest of the college for seven days. Then the other society holds its meeting, and for five other sophomores the program is repeated while the original quintet slips into the social background.

The societies are supposed to be equal in reputation and merit. A girl is not given a chance to express her preference beforehand as is her college brother. She has no hint of which society may choose her until the official invitation arrives. But a refusal is almost unknown. If the new member in the depths of her heart longs to be one of the rival fold, she carefully hides her desire and cultivates loyalty for her own society. As Alpha and Phi Kappa Psi have a membership of only about 50 and there are over 1,000 girls in college, an election to either society at any time in one's course is a blessing to be desired.

Smith has no secret societies. Alpha and Phi Kappa hold only their business meetings behind closed doors. Any attempt to found a chapter in the college has been promptly discouraged. Wellesley, on the other hand, is rich in secret societies. And some of them have the coziest little society bungalows imaginable, where members can give the friends or serve afternoon tea, or just talk and dream before the great fire if they are suffering from suspended animation. Wellesley has a Shakespeare Society, too, and once a year at least, on a warm, fragrant night of late June, with the moonlight shifting through the trees, the fathers and mothers and sisters, the real brothers and the borrowed brothers, from far and near, who are watching Wellesley girls play Shakespeare out of doors are glad that the college has a Shakespeare Society.

Wellesley has a History Club, and a Current Events Club, and a German Club and a French Club and any number of wise societies as well. Smith has her of wise societies as well. Smith has them also, and Vassar. No well-regulated college could do without them. Vassar has the Qui Vive and T. and M. besides, which no other college has. There are debating societies, and once in a year they are pitted against each other in the most picturesque and dramatic way. Nothing afterwards is too good for the debaters who have won the victory for the class, and they are treated like queens of the realm for the rest of the year.

Formal societies are excellent in their way. Membership in them is a recognition that any girl must aspire to and long to have. But for real enjoyment the "Privet" Club bears off the palm. It hasn't a single excuse for being except that the members like each other and want to be amused. Perhaps that is why it is so desirable. In a time when the temptation is to do everything with an ulterior motive.

Of "Privet" clubs there are several kinds. One of the most popular is the "Eat" club, in which a cup of tea, a pan of fudge popcorn, a box of candy, a dish of ice cream, or some other indigestible joy opens the way to an hour of recreation and fun. Each member must eat what is set before her that is all. Other clubs have different conditions for membership, everything that the playful fancy of a college girl can imagine from turning a handspring to saying a philosophy lecture backwards.

The Matrimonial Society is a nonsense club made up of girls with a sense of humor. A candidate thinks long before she joins. The conditions are very severe. She must promise to accept the first man who proposes to her, whether or no. The penalty, if she does not, is something dreadful to contemplate, but only the members know what it is. In the meantime they eat and make merry and forget as well as they can the day of catastrophe.

The S. U. R. (Society of Unappropriated Blessings) is specially designed to counteract the malign influence of the Matrimonial Society. Its members do not take the vow of celibacy, nor by any means. The club only aims to even up the rewards of its members. It applies the principle of fair play to the girl who reaches the old maid stone without having "Miss" affixed to her name. In case of marriage each member is to receive a wedding present from every other member, but if she reaches the age of 30 in a single state of blessedness she gives herself a card to herself, to which can't one of the club must respond with a present. The fatal age is still a safe distance away, and whether the S. U. R. girls will have the courage to label themselves old maids when the times comes and claim the prizes remains to be seen.

The little clubs, whose point is celibacy and whose object is fun, shift and change and disappear and reappear with different college generations. In the formal scheme of education they have no place or standing. But somehow in one's individual experience the vital friendships that grew out of those rare hours in a strenuous week, when one forgot wisdom and practised folly, seem as valuable as those pictures on dead nations that have somehow slipped through the sieve of one's memory into oblivion.

IN A TREADMILL

It is the same old place. The only change is in the trees, which have grown from young timber to a splendid height. The pond, the dam, the mill, are all as they were, except that the mill is dilapidated and most of the roof gone and now the machinery is silent. This mill will surely "never grind again from waters that are past," for never so terrible of twenty years ago when for hours I tramped, tramped, as in a treadmill, every moment thinking that I must give up the struggle, sink down and die.

What a little daredevil Cecily was! Light as a feather on her feet, spry as a cat, she would go anywhere, everywhere. What pleased her most was to climb where I dreaded to follow her, where I must follow her to be near at hand in case she should fall. She called me "Old Prudence" and would often seriously twit me on what she considered more than prudence—timidity.

The leaves were yellow and scarlet about the pond; there was an autumn mist in the air; summer was ripening, like the fruit, into winter. Cecily and I were sitting on the bank near the mill. There is the place, though it is so grown over with brush that we could not sit there now. We were quarrelling. Cecily had spoken contemptuously of my lack of courage, and for once I had resented her aspersions. Presently she got up and went toward the mill. I said nothing, but watched her while she passed over a platform and approached the wheel, which was still. There I saw her gather her skirts preparatory to climbing on to it.

"I wouldn't do that," I called.

She paid no heed to my caution, but climbed out on to the uppermost part. As soon as she was on it the wheel began to turn slowly and she sank out of sight.

I got up, went to the wheel and stood looking down at her. She was sitting at the lowest part, spattering with her hand in the little stream that ran beneath her.

"I will hold the wheel," I said, "while you climb up."

"Don't trouble yourself. I'm very comfortable."

I didn't like to have her there. The mill might begin to grind at any moment. I begged her to come up, but she would not and finally told me that I had not the "spunk" to come down.

"If I do, neither of us can get out," I replied, "for as we climb the wheel will turn."

"Oh, yes, we can. I can climb one side and you the other."

"I am much heavier than you."

"But, being big and strong, you can climb faster, and that will make it even."

Wishing to cut the matter short and get her out as quickly as possible, I went down to her. The wheel turned slowly with my increased weight, but after I reached her soon became still again. Had she acceded to my pleading to go up at once we would have had little trouble in reaching a safe place, but she saw I was worried and made the most of it by delay. Presently I heard the well known sound of the opening of the floodgate above, and down came the water.

It took some time for the water to overcome our weight and turn the wheel, during which Cecily and I looked at each other appalled, though I am free to confess I was far more terror stricken than she. Then the wheel began to turn slowly, and we were obliged to move with it. Cecily, plucky girl that she was, seeing the necessity of keeping up a stout heart, began to hum, "Tramp, tramp, tramp, the boys are marching!" as though the affair was very funny, while I was thinking of some way to give an alarm. It would be of no use to shout, for the noise of the water would drown my voice, and as it rose beneath us the noise increased. It covered our ankles, then our knees and only ceased to rise when near our lips.

Cecily toiled on beside me while the water deepened and her strength waned, making merry of it all till the last, when she gave me a look which said plainly: "I can go no farther. I'm going to drop." I took her in my arms and tramped on. I was a stout fellow at twenty, but I knew that my strength would give out in time. I cast a despairing glance about for some means to change the situation. Then for the first time I noticed a broken piece of something which possibly I might detach and use for a lever to stop the wheel.

"Can you walk on for a few moments, Cecily?" I asked.

"Yes; I have had a good rest."

I put her down and, clinging to the side of the wheel, grasped the something. Never before or since have I put forth such force—a force that no man can exert except to save life. The timber yielded, and in another minute I had thrust it through the side of the wheel and rested its end against the edge of a stone wall. The wheel was stopped. Then Cecily came to me, put her arms about me and wept.

In a few moments the miller was looking down upon us to discover what had stopped his wheel. Cecily cried out through her tears, "It takes big fish to stop a mill wheel!"

The astonished man gave her a hand, and with me below to help she was soon on the dry platform. I followed, and there came a flood of gratitude that I had been permitted to save myself and Cecily from a horrible death.

I wanted Cecily to visit the old mill with me, but she shuddered and said that the children needed all her time.

Leading men and women throughout the world find that JOHANN HOFF'S EXTRACT relieves brain-fag and results of overwork. See testimonials.

Insist upon Johann Hoff's Extract and take none of the cheap substitutes offered as "just as good." They have nothing but their cheapness to recommend them.
EISNER & MENDELSON CO.
Sole Agents, New York.

HOUSEFURNISHING GOODS.

For the next 30 days we will offer our entire stock of
Dining Room and Chamber Furniture
—AND—
UPHOLSTERY GOODS
At Greatly Reduced Prices
In order to make room for our line of new spring goods.
Persons intending to make purchases of this character will do well to give us a call.
J. W. Horton & Co.
42 CHURCH STREET.
J. W. HORTON. F. A. WARD.

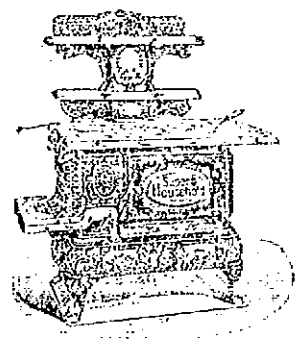

Household Stoves and Ranges
Dinner Sets, Lamps, Toilet Sets and Silverware.
J. F. Marden

ANNUAL
Clearance Sale
—OF—
Wall Papers.
We are now selling at cost all paper left over from last year, to make room for new goods.
JOSEPH GRAHAM,
68 & 70 Spring St. Mayer Block.

PRINTING AT DAILY NEWS JOB OFFICE.

PHOTOGRAPHERS.

The Folding Pocket Kodak de Luxe,
No. 2 Stero Kodak,
Brownie No. 2:
Artists' Materials.
GEO. H. CHASE,
Room 4, over 167 Thames Street.

PORTRAITS
from photos in life size, finished in a variety of styles. Copying, interior or exterior views done right. Stereo photographs.
The "Rembrandt" Studio,
202 THAMES STREET.
Telephone 121-2.

FINANCIAL.

NEWPORT TRUST CO.
CAPITAL PAID IN, $200,000.00
SURPLUS, 120,000.00
OPENS FOR BUSINESS, AT THE BANKING HOUSE OF THE INTERNATIONAL TRUST CO., NEWPORT, MONDAY, FEBRUARY 17, 1902, AT 9 O'CLOCK A. M.
[illegible]
Correspondence solicited.
OFFICERS
FREDERICK TOMPKINS, President. [illegible] Vice-President.
THOMAS F. PEYTON, Treasurer. [illegible] Secretary.
DIRECTORS: [illegible]

FINANCIAL.

DIVIDEND NOTICE!
Industrial Trust Company,
NEWPORT BRANCH,
303 THAMES STREET.
A semi-annual dividend at the rate of four per cent per annum will be paid upon our participation account February 17, 1902.
F. P. PEYTON, Manager.

Metropolitan Stock Exchange,
STOCK BROKERS,
Kinsley Building.
New York Stocks, Grain and Cotton.
Our office is one of the most comfortable and private in the city.
No interest charged. Quick service.
Cash [illegible] received on deposit.
J. H. Riley, Resident Manager.

MONEY TO LOAN
On Furniture, Pianos, Horses, Wagons, Diamonds, etc.,
At legal rates, payable any month in order. Principal [illegible] any time [illegible] both [illegible] and interest.
LOANS ON SALARIES TO THOSE HOLDING PERMANENT POSITIONS. No publicity. Write to Box 651, Providence, and representative will call.
The Fidelity Loan Guarantee Co.
Room 200, 49 Westminster St.,
PROVIDENCE, R. I.

NEWPORT HOTELS.

THE MARGARET,
NEWPORT, R. I.,
WILL REMAIN OPEN ALL WINTER.

PERRY HOUSE.
WASHINGTON SQUARE.
Leading hotel in the city. Open all the year. Completely renovated and refurnished. First-class in every respect, with all modern improvements. Rates $3.00 per day and upwards, according to location. Rates to parties by the week or month. For further information terms, rooms, etc., address WM. S. PERRY, Proprietor.

Prospect House,
—AT—
22 Prospect Hill Street.
Furnished rooms to let, with or without board. Rooms heated by steam. Hot and cold water baths.
WM. HANSEN.

HOTELS.

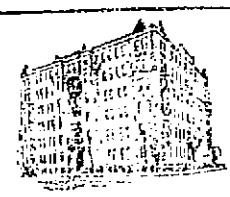

THE BERKELEY HOTEL,
Berkeley and Boylston Streets,
BOSTON
Near Back Bay Station.
Peculiarly Attractive to Ladies Traveling Alone. American or European Plan.
JOHN A. SHEE, Pro.

OVERLOOKING UNION SQUARE.
EVERETT HOUSE,
17th St. and 4th Ave., New York.
[illegible]
W. T. BATES. R. L. M. BATES.

COAL AND WOOD.

It Warms the Whole of His Body.
AS WE SEE AT THE END OF THE YEAR, IT IS WHAT THE WINTER WILL BURN.
Chatterel Cannel
IN THE ROUGH, AS PRICE OF THIS CHOICE COAL ARRIVED.
AND
English Cannel Coal
TOGETHER WITH THE BEST GRADES OF AMERICAN COAL.
The Gardiner B. Reynolds Co.,
OFFICE 177 PECKHAM ST.

A Smile of Satisfaction
[illegible]
We carry all kinds of coal. Let only [illegible] Coal.
D. J. SULLIVAN & CO., 503 Thames St.
[illegible]

COAL.
Lehigh, Wilkesbarre, Susquehanna, Franklin, etc.
WOOD.
Hickory, Oak, Southern and Eastern Pine.
PINNIGER & MANCHESTER,
341 THAMES STREET.
Telephone 144.

Dixon's Great Russian Cough Cordial.
Sold by druggists, 35c. a bottle.
Your cough is tired. It keeps you awake at night. It tires you during the day. It is a tiring, painful, exhausting cough. Let Dixon's Great Russian Cough Cordial cure it. It is ready to cure you. Dixon's Great Russian Cough Cordial is a cough cure, not a cough stopper. It does not stop your cough by paralyzing the nerves, but it does stop your cough by curing the lungs. It is a real medicine, not a cough stopper. It is a real medicine article.

To Professional Men
Clergymen, Teachers, Students, Lawyers and Bankers, the
India Digestive Biscuit
are necessary to regulate the stomach and bowels and keep the brain clear and active.
They are a pure cereal product. Contain no drugs and cure Constipation and Dyspepsia. Sold by leading dealers. Send for Booklet.
THE INDIA FOOD CO.,
Stamford, Conn.

The Daily News Job Office
HAS A
Large Force of Workmen
And NUMEROUS PRESSES, enabling it usually to turn out WORK AT SHORT NOTICE when it is desired. Prices will be found TO BE AS LOW AS THE LOWEST.

POCKETBOOKS,
Cardcases,
Traveling Cases,
Leather Goods,
FUR ROBES,
RIDING CROPS,
CARRIAGE CLOCKS.
HENRY BIESEL & SON,
256 & 258 THAMES STREET.
Telephone 377-4

E. W. Grove's signature is on every box of the genuine Laxative Bromo-Quinine Tablets, the remedy that cures a cold in one day.

A Good Resolution

For the New Year would be to start with a new set of kitchen ware. Our

BROWN ENAMELED WARE

Has no equal or superior in Newport. Try it and be convinced.

W. K. Covell

It Radiates Heat

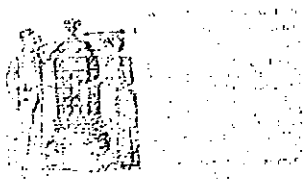

Abram Almy, 178 Thamer St.

Bargains!

We are offering some excellent bargains in sterling silver and silver plated ware

Our sterling teaspoons $4.25 a half dozen are beauties

HERRMANN'S.

Newport & Fall River St. Ry. Co.

ILLUMINATING DEPT.

Electric Lighting,

ELECTRIC POWER.

Residences and Stores Furnished with Electricity at Lowest Rates.

Electric Supplies, Fixtures and Shades.

449 to 455 Thames St., Newport, R. I.

First SHAD of the Season

— AT —

Burlingame & Carry's Market,

257 & 259 THAMES STREET.

PAGE

FOR SALE.

One Second Hand Open Buggy.

—APPLY TO—

PERCY T. BAILEY, Melville Station

NEWPORT, R. I.

Telephone 71-3.

Clean Coal,

PROMPT DELIVERY.

Edward S. Peckham,

Brown & Howard's Wharf

and 187 Thames Street.

3 for a Dollar

We have a small lot of new Columbia Records which we will sell 3 for $1, or $3.75 per dozen to close them out. Take notice these are all new A records, regular price 50c each, $5 per dozen.

A few machines at a large reduction from regular prices.

Don't forget, a chance on that $400 Gabler Piano with every 25-cent paid purchase.

BARNEY'S 151 Thames Street MUSIC STORE

BARGAINS

—IN—

Canned Goods.

Cranberry Stringless Beans, per can,	$ .12
Cranberry Pole Beans, per can,	.12
Refugee Stringless Beans, per can,	.08
Refugee Stringless Beans, per can,	.12
Refugee Stringless Beans (extra) per can,	.15
Asparagus Tips, per can,	.30
Long Island Asparagus, per can,	.40
Strawberry Beets, per can,	.15
Lima Beans, per can,	.10

SUCCOTASH.

Extra Fancy Succotash, per dozen, $1.25

F. P. GARRETTSON & CO.,

10 & 20 WASHINGTON SQUARE.

"Serena Kendall."

Schooner Serena Kendall in today with cargo of

"Wilkesbarre" Coal,

Stove size, all fresh mined and well prepared. Nothing any better comes out of the ground than this coal for the kitchen range or heating stove.

OUR NEW OFFICES ARE AT 197 THAMES STREET.

"THE PERRY BROS. COAL CO."

ARMY POSTS AND CAMPS.

Sites and Details Recommended by the Board of Review.

The War Department has made public the report of the board of review of military posts headed by Brigadier-General Miles, which considered the question of army posts. The board recommends the establishment of these new posts:

One for a regiment of infantry in the vicinity of Los Angeles, Cal., one for a regiment of cavalry on the camp site in the San Gabriel mesa, one for a regiment of infantry in the vicinity of Albuquerque, N. M.; one for a regiment of infantry at Governor's Island, New York harbor, one for a regiment of infantry in the vicinity of Washington, D. C., south of the Potomac river; one for a battalion of infantry in the Red River valley, in the vicinity of Crookston; one for a regiment of infantry on the camp site in the Conococheague valley, Pennsylvania, when practicable.

The sites recommended for the four permanent camps are: One in the vicinity of Chickamauga Park, Georgia; one at Fort Riley, Kansas, one in the Conococheague valley at Lebanon, Dauphin and Lancaster counties, Pennsylvania; one on the Nacimiento ranch, in Monterey and San Luis Obispo counties, California.

The board recommends that the new cavalry station be made of the Nacimiento ranch and the Conococheague valley.

The board has also submitted a table, which, while not indicating the numerical abandonment of any posts yet designated, indicates a number of such posts as "temporary," indicating that they are to be gradually eliminated from the list of army posts.

The board says that its recommendations are based on a total force of fifteen regiments, infantry, cavalry and field artillery. The table, which shows the accommodations for troops to be provided at each post, and does not include the seacoast artillery, is, in part, as follows:

Barracks, Columbus, Ohio, permanent, four companies infantry.

Fort Davis, Alaska, temporary, one company of infantry.

Fort Egbert, Alaska, permanent, two companies of infantry.

Fort Ethan Allen, Vermont, permanent, four troops cavalry and two batteries of field artillery.

Fort Gibbon, Alaska, temporary, two companies of infantry.

Fort Hamilton, New York, permanent, one battery of field artillery.

Jefferson Barracks, Missouri, permanent, headquarters and 12 companies of infantry.

Fort Leavenworth, Kansas, permanent, headquarters and 12 companies of infantry, four troops of cavalry, three batteries field artillery, one company of the signal corps, with a completely equipped telegraph train and four companies of infantry.

Madison Barracks, New York, permanent, headquarters and eight companies of infantry.

Fort McPherson, Georgia, permanent, headquarters and 12 companies of infantry.

Fort Myer, Virginia, providing signal corps posts, permanent, headquarters and four troops of cavalry, two batteries field artillery, school of instruction and two companies of the signal corps.

Fort Niagara, New York, permanent, headquarters and eight companies of infantry and two batteries of field artillery.

Fort Ontario, New York, permanent, four companies infantry.

Plattsburg Barracks, New York, permanent, headquarters and 12 companies of infantry.

Presidio of San Francisco, Cal., permanent, two batteries field artillery, one troop cavalry, and one company of signal corps, with completely equipped telegraph train.

Fort Riley, Kansas, permanent, headquarters and 12 troops of cavalry and five batteries field artillery.

San Houston, Fort Texas, permanent, headquarters and 12 companies of infantry, four troops of cavalry and two batteries of field artillery.

Fort St. Michael, Alaska, temporary, one company of infantry.

Vancouver Barracks, Washington, permanent, headquarters and 12 companies of infantry and two batteries of field artillery.

Wadsworth, New York, permanent, two companies of engineers.

Fort Wood, New York, permanent, one company fortification.

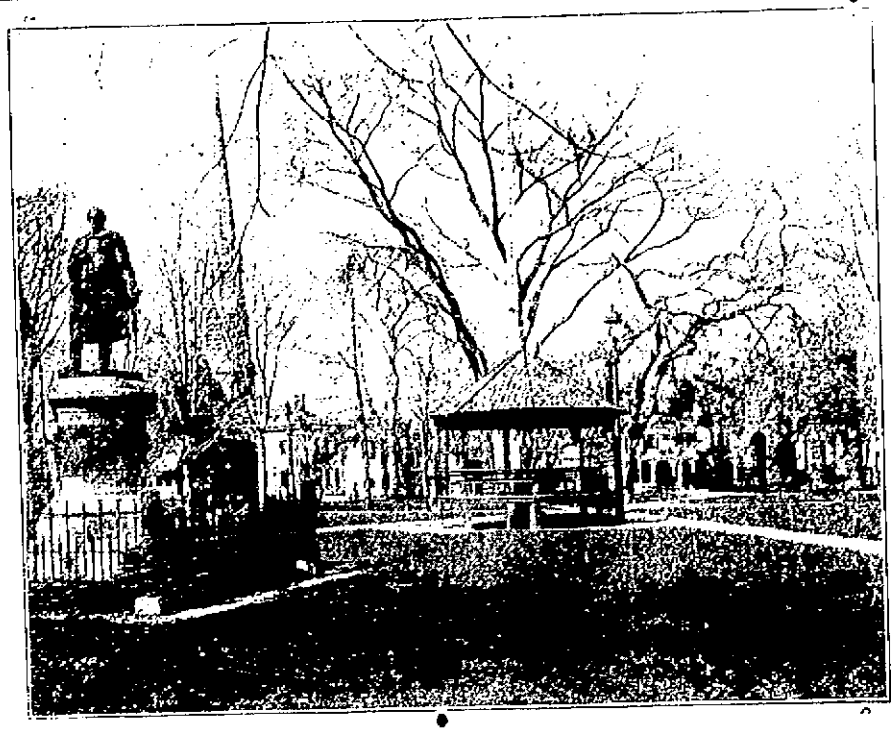

Tod Bo Park.

VARIOUS MATTERS.

Early Neglect of Touro Park—Burning of the Sea Girt House on the Avenue.

An old Resident writes:

It is perhaps well known to most Newport citizens that the beautiful spot known as Touro Park, with the historic old Stone Mill, was a conditional gift from Judah Touro. One of the conditions was that the town (as it was then) should contribute a certain amount toward improving and beautifying the place. This it for some years neglected to do, so much so that for a time it looked as though it might lose the gift. For years it stood enclosed by a ten-foot rough board fence, the boards perpendicular and notched along the top, as was common in those days. The mill stood in the open lot with no enclosure around it, a prey to idle seekers, and as near in its primitive condition as it was possible for it to be. All efforts to improve it and thus meet the requirements of the gift were futile until five gentlemen, among whom was Hon. George T. Downingall, the others having passed away, contributed one fifth of the amount each, paid it over, and the ground became the property of the city. The rough board fence was removed, the grounds graded, walks laid, trees planted, etc.

It was only during the last half of the nineteenth century that the Old Mill enjoyed any other protection than the trusted elms that entirely obscured the masonry on the outside and partially in the interior, and it began to be feared that between the vines and the vandal relic hunters, who were forever picking at it, the structure would eventually be reduced to a veritable ruin. It was therefore received by the City Council to (not in the vine that had become more of a disfigurement than an ornament to the structure) and at the same time to add a tower and to such as would produce it from the relic hunters. Improvements continued to be made as it fell it was brought up to its present beautiful state.

It has, however, seemed to many as not a little strange that, while they were in the environment building time, a suitable structure had not been added commemorating the gift of the land, with a brief historical sketch engraved on stone, together with the names of the gentlemen who were so directly instrumental in securing the gift. As it is, Newport has a Touro Street, a Touro Park and many will ask to know why could they be so that it bears the name of Touro, though they have done quite as much for the town and beautifying and adding to the property of the city as most other things that are in the communication.

For some years previous to December 16, 1861, Bellevue avenue, between Downing street and Bath road was not the resort and business centre it really is at the present time, and immediately subsequent to that date it was and less so, on the night of the sixteenth, a large portion of it was destroyed by fire, and on the morning of Sunday, the seventeenth, the whole of Downing's row, occupying nearly half the space on the east side from Downing's corner to Bath road, was a mass of ashes.

Most of the buildings in the row were low wooden structures, occupied only during the summer season, while at the centre was the Sea Girt House, a massive structure of three stories, owned by Mr. Downing and occupied by him as a hotel during the summer months. In the records of the fire department Mr. Downing's loss was placed at $15,000, with insurance of $6,000. Mr. Downing, in reporting the loss the next season, had erected the present Downing block, the north and of which he occupied for a considerable time as a cafe.

Up to this time that section of Bellevue avenue, which Touro street was nothing to boast of, so to speak, as to appearance, neither was its business except in the summer season. Sisson's confectionery and ice cream establishment occupied a position quite adjacent to Downing's on the same side, and Sherman & Crosby's store was on the corner of John street. There were respectable-looking buildings, and about the only place to fill up with the exception of the Sea Girt House, on either side, some of them being mere of parts. They were "to let" in the winter season for different purposes. The locality took the upward from this state of affairs, following the erection of Downing's block, until it reached its present status. Mr. Downing still resides in the block bearing his name.

AN ENTERTAINMENT AT EMMANUEL.

An entertainment was given in the social rooms of Emmanuel church last evening by the Young People's Society. The programme consisted of a piano solo by Mr. William T. Wallstock, Jr., followed by an address by Master Howland A. Glassford, and Mr. A. H. Sear, followed by Mrs. George B. Fiske and Mrs. A. A. White in some selections by Miss Ethel Tew, followed by a social dance, at which the refreshments were furnished by Mrs. Minnie Emland, Miss Ada Hall and Mr. George Clarke, dancing followed. Miss Fannie Honeywell being the pianist. The proceeds will be used for charitable work in which the society is engaged.

ANOTHER SURPRISE.

Mr. and Mrs. William Ackerman were given a surprise party last evening at their home on Cherry street by a large number of friends, who took with them everything that goes with such an affair. Mr. and Mrs. Ackerman were completely taken by surprise when the party invaded their home, but soon found words to express their pleasure. The evening was given up to a series of amusements, including whist, musical and literary exercises. Vocal numbers were rendered by Miss Angie Hogan, Miss Annie Smith, Miss Sarah Nolan, Miss Alice Walsh, Miss Mabel Brown of Providence, and Messrs. Thomas J. Nolan and George Hogan; readings were given by Miss Mary Johnstone, Miss Ella Hogan, Miss Mary Nolan and Messrs. Benjamin Wyatt, James Conheeny and Bernard Hackett; Messrs. Hall, Friese and F. Hackett gave a musical sketch, and Miss Edna Ackerman rendered organ selections. After the games and the whist the party sat down to supper.

PRESIDENT ROOSEVELT GOING ABROAD?

To the Editor of the News:

Sir: That is a peculiar notion that the President in visiting Prince Henry at the German embassy in Washington would be violating the precedent that a President of the United States shall not leave the country during his term of office. President Arthur paid such a visit, and there was a good deal of talk about it at the time.

It is true that there is a fiction that foreign embassies partake of the nature of foreign territory, but it is hard to see what reasons which apply to the case of the President's actually going abroad would hold good in the instance of his visiting this isolated bit of foreign soil, considered foreign merely for the convenience of statesmen and international lawyers.

H.

Newport, R. I., Feb. 11, 1902.

TEAM MATCHES.

At the Artillery bowling alleys last evening a match was played between two of the pair teams, No. 3 defeating No. 7 two out of three strings. Team No. 3 won the first string by 9 pins and the third by 34 pins, and team No. 7 won the second by 13 pins. Cull of team No. 7 was high roller for full 3 strings, 151, and Cooper of team No. 3 had the best three-string total, 332. The individual roll-down scores are as follows:

TEAM No. 3

F. F. C. C.	121	92	[illegible]
C. W. Libby	120	112	[illegible]
[illegible]	[illegible]	[illegible]	[illegible]
	243	204	[illegible]

TEAM No. [illegible]

Benj. Cull	99	[illegible]	[illegible]
H. [illegible]	126	126	[illegible]
	225	251	[illegible]

Score, F. F. [illegible]

The bowling match between the Newports and Ramblers in the duck pin tournament at the Novelties alleys was rolled last evening, the Ramblers winning the first series by 4 pins and the Newports the last two strings and the match by nearly [illegible]. Adams of the Newports was high roller in singles, with 67, and Dyer was only one pin behind with 66, the latter making 270 for high total of the evening. D. Sullivan had the high single for the Ramblers, with [illegible] and was tied with Clemence, with 256, on totals. Chaney also rolled [illegible] with a score of 92. The scores follow:

NEWPORTS

F. F. Adams	[illegible]	[illegible]	[illegible]	[illegible]
J. Hogg	[illegible]	[illegible]	[illegible]	[illegible]
J. B. Jepson	[illegible]	[illegible]	[illegible]	[illegible]
J. Boyle	[illegible]	[illegible]	[illegible]	[illegible]
M. S. Dyer	[illegible]	[illegible]	[illegible]	[illegible]
	[illegible]	[illegible]	[illegible]	[illegible]

RAMBLERS

F. Clemence	[illegible]	[illegible]	[illegible]	[illegible]
W. Reynolds	[illegible]	[illegible]	[illegible]	[illegible]
F. Sullivan	[illegible]	[illegible]	[illegible]	[illegible]
W. Carey	[illegible]	[illegible]	[illegible]	[illegible]
D. Sullivan	[illegible]	[illegible]	[illegible]	[illegible]
	[illegible]	[illegible]	[illegible]	[illegible]

Score, F. F. [illegible]

The standing of the teams in the tournament is as follows:

	W.	L.	P. C.
[illegible]	[illegible]	[illegible]	[illegible]
[illegible]	[illegible]	[illegible]	[illegible]
[illegible]	[illegible]	[illegible]	[illegible]
[illegible]	[illegible]	[illegible]	[illegible]

Matches will be played the [illegible] of the pair teams [illegible] Gemicks and Aquidneck [illegible] Monday evening [illegible] Nos. 1 and 2 Power Pin [illegible]

GEORGE L. SHEPLEY.

Choice of a Majority of Republican Assemblymen for Lieutenant Governor.

(Providence Journal.)

The next lieutenant governor of Rhode Island, and it precedent counts for anything the next governor of the state succeeding Charles Dean Kimball will be George L. Shepley. Among all who know him it will be doubted if a more popular choice could have been made, and it is quite certain that the business interests will give a hearty accord to the opinion expressed in political circles that in the selection of Mr. Shepley the Republican party of the state has put forward one of its best men.

A recent poll of the Assembly showed clearly that Mr. Shepley was the favorite of a very strong majority of Republicans in both branches. Accordingly he will be chosen, and that he will be a capable and efficient officer there is no doubt. As an acting or actual governor he is the kind of man to reflect credit on the state and on the people who doubtless eventually will have an opportunity to cast their ballots for him.

George L. Shepley was born in Dover, N. H., October 11, 1854. His father, John Shepley, came to this country from Manchester, England, and lived near Philadelphia during his early years. John Shepley married Miss Sarah E. Huntress of Dover in 1852, and took up his residence there. In 1856, when George was but two years old, the family removed to Providence, making him practically a life-long resident.

He was educated in the public schools and early evinced an aptitude for business. At 18 years of age he was an insurance broker. In 1876 he entered into partnership with the late Caleb Farnum, under the firm name of Farnum & Shepley. In 1879 he withdrew from this firm to unite business interests with James O. Starkweather as Starkweather & Shepley. This firm is still in existence, controlling one of the largest insurance businesses in the world, with offices in New York city and correspondents in the leading cities of America and Europe.

He has been prominent among the Free Masons for many years, having been affiliated with Providence Royal Arch Chapter and St. John's Commandery. He is a member of Adelphi Lodge. He has also served as potentate in Palestine Temple, Nobles of the Mystic Shrine. Colonel Shepley has never held public office and his rank comes from service as aid-de-camp on the personal staff of Governor Dyer. He has always been fond of out-door sports and has traveled extensively abroad and in this country.

He was president of the Narragansett Boat Club for many years and was president of the Providence Athletic Association during its first two years of existence. He is a member of the Hope Club, Squantum Association, Pomham Club, West Side Club, Central Club, Rhode Island Yacht Club, St. James Club of Montreal, Union League Club, New York Athletic Club and Down Town Association in New York. He is vice president of the Manufacturers Trust Company and a director in the American Screw Company.

RURAL FREE DELIVERY CONTRACTS.

The contract system will be introduced into the rural free delivery service if a provision inserted in the postal appropriation bill by the House postoffice committee becomes a law. This would give the rural mail carrying to the lowest bidder. Owing to inequalities in length of routes, density of population and condition of roads, it is not feasible to fix an equitable rate of pay for carriers, and if a maximum rate were fixed sooner or later all the carriers would be getting that rate as the result of political pull.

GRAND ARMY ENCAMPMENT DELEGATES.

Past Department Commander Andrew K. McMahon and Department Inspector William O. Milne will attend the annual encampment of the Department of Rhode Island, Grand Army of the Republic, in Providence tomorrow. The elected delegates from the Newport posts to the encampment are Charles E. Harvey, C. A. Easterbrooks and William B. West from Charles E. Lewton Post, No. 5 and Dr. A. P. Squire and Joseph P. Cotton from Gen. G. K. Warren Post, No. 21.

PORTSMOUTH.

Woman's Christian Temperance Union to Observe Miss Frances Willard's Birthday.

(Special Correspondence of the News.)

A parlor meeting of the Woman's Christian Temperance Union will be held next Monday evening at 7 o'clock, at the home of the president, Mrs. E. A. Brown, it being the birthday of Miss Frances Willard, to be observed by a memorial service by the different unions wherever her name is known. Each member is permitted to invite two persons. A musical treat is expected, as Rev. E. H. Macy and Mr. J. H. Macy, and the Laurel and Sunshine quartets are to sing and an address will be given by Rev. E. H. Macy. Brief extracts from Miss Willard's writings are to be read by 13 members of the Woman's Christian Temperance Union.

The Tiverton Literary Circle met with Mrs. Robert Smithers Monday evening, President Whipple presiding. The program was as follows: Biographical paper on Lowell, prepared by Mrs. F. H. Davis, and in her absence, being read by Rev. F. H. Davis; reading by the members of "Sir Launfal's Vision," reading, "The Courtin'" by Miss Ida Belle Manchester; song, "The Holy City," by Miss Gertrude Cottrell, Miss Kate L. Durfee accompanist, who afterwards sang a number of comic songs; progressive spelling finished the work of the evening.

The Woman's Christian Temperance Union met with Mrs. R. A. Gifford on Tuesday afternoon.

Miss Elizabeth Green of Stone Bridge gave a tea party for 16 a few evenings ago. The dining room was especially decorated for the occasion, lines of Chinese lanterns being festooned from the ceiling, giving a charming effect to the table, which was adorned in the center with a candelabra set in a bed of red carnations, and candelabra also at each end of the table, with carnations grouped here and there its full length. After supper was served a musicale helped to finish out the pleasure of the evening, as follows: Songs, by Miss Hattie Gifford of Fall River, who has just returned from Europe, having finished her musical education there; piano solo, Miss Ora Gunnell; piano and violin selections, by Miss Elizabeth and Mr. Frank Green, and zither solos by Miss Margaret Knowles of Newport and Miss Gertrude of Tiverton. The guests were from Fall River, Newport and Tiverton, most of them being Miss Green's former school friends.

A cottage meeting will be held Thursday evening at Captain John M. Brownell's, and Friday and Saturday evenings there will be services at the Friends' meeting house. Sunday evening a series of meetings, conducted by Maud A. Kelsey of Swansea, Mass., will be begun at the Friends' meeting house. All meetings will begin at 7 p. m.

Mr. Ralph Anthony is quite ill at the home of his parents, Mr. and Mrs. Henry C. Anthony, on Park avenue.

Mr. and Mrs. Daniel A. Carter and Mr. and Mrs. Samuel A. Carter were guests of Mr. and Mrs. Arthur Smith of Tiverton Sunday.

Mrs. E. Aldrich of Providence has been spending a few days in town.

MINNEOLA COUNCIL WHIST PARTY.

After the meeting of Minnedla Council, Degree of Pocahontas, last evening, the members and their friends were entertained at a whist party, 15 tables being filled. The first prizes, a vase and a smoking set, were won by Miss Emma Austin and Mr. Henry Rose, and the consolations, a candlestick and a match holder, by Mr. George Stanhope and Mrs. Emerson. After the whist there was dancing, with Miss Mattie Ward at the piano and Mr. Franklin P. Dowling, Jr., as prompter.

SECOND WEEK

—OF—

DISCOUNT SALES.

A good time to purchase a piece of Cut Glass for a wedding or birthday gift, or even a piece or two for yourself. All the goods in stock to select from.

ERASTUS P. ALLAN,

181 & 183 THAMES STREET.

We have discharged a cargo of

Scranton Coal.

It is very superior in every particular.

HEIRS OF GEO. BOWEN,

Wm. H. Boone, Agent.

NEW BOOKS.

Schley and Santiago,

BY GEO. E. GRAHAM,

War correspondent on the Brooklyn during the Spanish-American War.

Earthwork Out of Tuscany, by Maurice Hewlett.

Poems of Sidney Lanier.

Letters of Sidney Lanier.

New Canterbury Tales, by Maurice Hewlett.

Fine Line of Valentines.

SIMON HART,

Successor to C. E. Hammett, Jr.

202 THAMES STREET

Telephone 121-3.

Carr's List.

"THE REAL LATIN QUARTER," BY F. BERKELEY SMITH.

"THE COLONIALS" Being a narrative of events chiefly connected with the Siege and Evacuation of the Town of Boston in New England. BY ALLEN FRENCH.

"A FOOL'S YEAR," BY E. H. COOPER.

"ALMANACH DE GOTHA," BY JUSTUS PERTHES.

MASTERS IN ART FOR FEBRUARY: Subject, "Perugino."

"MY LADY PEGGY GOES TO TOWN."

"IN THE FOG," BY R. H. DAVIS.

Add nothing but water to

"Higginson Prepared Mortar"

And you have a superior wall or ceiling for lining, plaster or repairing.

FOR SALE BY

A. & H. G. HAMMETT,

LUMBER, HARDWARE, BRICK, LIME, CEMENT, DRAIN PIPE, OIL, PAINTS AND VARNISHES.

Yard and Store, 321 & 317 Thames St.

NEW LINE OF

Suit Cases

From $1 to $16.

Leather and satin lined.

GRATRIX,

90 BROADWAY

M. BIESEL,

Embroideries, Stamped Goods,

and all Materials, Yarns, Wools, Hand-Made Knit and Crochet Goods, Toys, Dolls, Notions, Stamping, Plaiting and Pinking. Braid.

OPEN ALL WINTER.

160 BELLEVUE AVENUE.

LAPPIN'S.

Never Hold Anyone

By the button or the hand in order to be heard out; for if people are unwilling to hear you, you had better hold your tongue than them. Just one moment, if you please.

A PRIDE THAT'S PARDONABLE BUT WELL WITHIN BOUNDS.

Can't deny it; we're real proud of our store—its trade and its fame; most naturally so; for upon its up-building have not the best energies of our best years been unfalteringly concentrated? Yet we're not so fatuous as to imagine that with all this thought, all this work, all this growth, our store's within hailing distance of perfection. It isn't, and we know it. It's development is circumscribed by our own limitations.

But that we haven't yet and may never attain our ideal is no reason we shouldn't strive therefor. For we are and shall continue to be the leading

LADIES' FURNISHERS.

RESISTED ARREST

There was a mysterious breaking of glass on Broadway last night and two officers followed. John Murray was found in the second story of the South [illegible] where a large window was broken. Two windows were also broken. The shoe store on the first floor was occupied by Mr. Pepple. Murray was arrested and pleading guilty to the charge was fined $[illegible] and costs. He [illegible] in default of bail. After he had [illegible] Last Joseph P. Sullivan was [illegible] on a charge of being concerned with the breaking. He could not give bail and was committed. However, he was released [illegible] by the court today. [illegible] who assisted [illegible] Murray [illegible]

A Card.

[illegible]

EDW. S. BLUMENKRANZ.

AUCTION SALES.

By Thos. Burlingham, Auctioneer.

AT AQUIDNECK HALL

Thursday, Feb. 13, at 10 A. M.

Large Sale of Furniture

FROM BELLEVUE COURT.

Sideboards, Wardrobes, Bedsteads, Crockery and Glass Ware, Odd Chairs and Bureaus.

Inspection on Wednesday.

BANK STOCK AT AUCTION

Saturday, February 15,

AT [illegible]

I will sell on [illegible] shares of stock of the Union National Bank of Newport.

F. W. GILLING, Auctioneer.

Picture Frames

Made to order at short notice,

A NICE LINE OF

STATUARY.

JOHN M. WISEMAN,

112 Bellevue Avenue.